Three Thousand Circulation.
The Gazette's circulation is 3,000 copies weekly. According [illegible] accepted rule [illegible] Advertisers [illegible] this fact.

The Bucks County Gazette.

Bristol is the [illegible] Bucks County and the [illegible] its most progressive [illegible] and exceeds all county newspapers in circulation except one.

BRISTOL, BUCKS COUNTY, PA., FRIDAY, OCTOBER 4, 1912.

PRICE THREE CENTS

VOL. 40. NO. 9

SPECIALS.

Girls' and Boys' Red Blue and Gray Wool Sweaters, $1.00, $1.25 and $2.50
Girls' and Boys' Gray Sweaters at 50c
Ladies' and Gents' Sweaters, Gray, Red, Blue and White, $2.00, $2.25, $5.00 and $5.50
Cotton Blankets in Gray and White, $1.25 and $1.50, extra size.
Wool Blankets and Quilts, $2.00, $2.50 and $5.00
Children's Dresses, 6 to 10 years, 50c
Ladies' Gloves Kid and Wool 25c, 50c and $1.00
American Lady Corsets, 89c
Nemo Corsets, $3.00

R. R. PEARSON

310 Mill Street, Phone 172 L. Bristol, Pa.

Fountain Syringes, Hot Water Bags and Atomizers.

Our stock of these goods is large, varied and complete. In buying these articles it is essential that you get value received. In no way can this be accomplished as well as by buying from a reliable dealer who always stands ready to guarantee the goods and live up to that guarantee. We handle only the best of these lines at prices that are right compared with the quality of the goods. When in need of any of the above call and look at our stock.

SPECIAL

We have been able to purchase a number of Fountain Syringes at a low figure. For your benefit, as long as they last, we will mark them at 60c.

SERRILL DOUGLASS

PRESCRIPTION DRUGGIST

Dorrance & Wood Sts. Bristol, Penna.
PHONE 35 A

SPECIAL THIS WEEK:

SOFT MAPLE COCOANUT

20 Cents a Pound

When You Need Refreshment

Try Risley's ice cream or water ice. Melts in your mouth, yet cools you all over, gives zest to a jaded appetite and sends you on your way freshened up and rejoicing. Fine for home consumption, too. By the plate, any flavor. Orders delivered free

FRANK G. RISLEY

Wholesale and Retail Ice Cream Manufacturer

401-403 MILL STREET, BRISTOL, PA.

Telephone—75-L. Factory—111 Pond street.

WANTED

A Young Man to Open and Manage a local branch office of a real estate corporation, to attend to collections, make contracts, place advertising, etc. To the proper party a very attractive contract will be offered on a salary and commission basis.

Experience in real estate is not so essential as first class standing in the community, a good appearance and pleasing personality.

Must invest $500, which will be protected to the fullest extent.

This is an excellent opportunity for a young man just starting in life to enter on a profitable, dignified business career. Excellent chance for advancement For full particulars address

NEW JERSEY DEVELOPMENT COMPANY

936 Real Estate Trust Building, Broad and Chestnut Sts. PHILADELPHIA, PA.

BANKS BUSINESS COLLEGE

Day School Night School

Enter Any Time

Twenty Philadelphia business men want twenty individuals to whom they can pay $100 per week as superintendents or office heads. They can't find the men.

Our training develops natural ability in a student by close personal instruction. More graduates of Banks Business College in $100 positions than from any other business school in Philadelphia. Booklet gives facts. Positions absolutely guaranteed or tuition refunded.

E. M. HULL, A. M., Pd. D., President
1016 Chestnut Street, Philadelphia

Try a Gazette Want Ad

The Wrong Way to Read.

If you have to hold the print too far away to see clearly, the eyes are strained to make out the print. If you have to hold the print too close that will strain the muscles of the eye. Either way is bad. To read the print comfortably you must have your eyes examined and relieved of all strain. Remember I have been in this business exclusively for sixteen years, bringing ease, comfort and right glasses to many.

No Drops (drugs) Used

G. Austin Bisbee

The Exclusive OPTOMETRIST

115 Mulberry St., Bristol, Pa.

Office Hours. Daily from 9 a. m. to 9 p. m.

A Beautiful New Line of STAMPED GOODS.

Stamped Centre Pieces and Pillow Tops for the new Fluffe Embroidery, 50c
Fluffe 8c skein
Powder Puff Cases Stamped, 20c
Jewel Cases Stamped, 20c
Centre Pieces, 1c to 65c
Pillow Tops, very pretty designs, 25c, 50c
All kinds of Stamped Linens at various prices
Hemmway's Wash Emb'y. Silks, 50c doz.
Royal Society Embroidery Floss, 30c doz.

Notions of all kinds
... P. N. CORSETS ...
McCall Patterns
Kayser Gloves

Mrs. T. Brownlee

Phone 26 W 505 Bath St., Bristol

Have You a Sewing Machine?

You Can Have a Singer

[illegible] deposit of $2 or more at time of purchase and balance $2 a month until paid [illegible] per cent discount for cash [illegible] and see them or send me a postal and I will bring one to your home. Needles for all makes of sewing machines. Other supplies always on hand.

REPAIRING AND CLEANING.

Singer Sewing Machine Co.

205 OTTER ST., BRISTOL, PA. 7 26 tf

Geo A Greene, Manager.

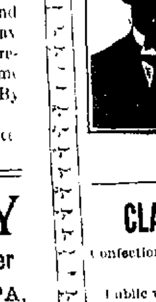

BUYING AND SELLING ANTIQUES

M. C. SLATOFF

112 Radcliffe Street Bristol, Pa.

8-16-3m

CLARK'S RESTAURANT

Confectionery, Ice Cream, Cigars, etc., etc.
OYSTERS IN SEASON
Public waiting room for trolley patrons.
500 Bath Street, Bristol, Pa. 8-30-1yr

AUTOMOBILE Service

For all occasions, at all hours, day or night

W. I. MURPHY

Phone 56 A 336 Wood street 9-20-tf

WM. U. WITMAN
OPTOMETRIST
540 Bath St., Bristol, Pa.

Every Wednesday. All defects of vision and eye troubles generally scientifically attended to. Office hours, 9 A. M. to 9 P. M. 9-6-81

Established 1877.

WILLIAM J. DAVIS
MARBLE and GRANITE WORKS
209 Cedar Street, Bristol, Pa. 9-13-tf

Dr. Joseph T. Stradling

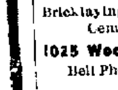

Dentist

219 Market Street, Bristol, Pa.

DOMINIC RAGO
CONTRACTOR

Bricklaying, Stone Mason, Stone Cutter, Cement Work, Plastering, Etc.

1025 Wood St. Bristol, Pa.
Bell Phone, 169-X 9-20-1yr

LET ME DO IT.

Sewing Machines and Bicycles Repaired.

John F. Smoyer

113 Cedar Street, Bristol. 6-7-tf

Phone 167-W.

EDGELY ETCHINGS

Howard Johnson has secured a position at the Pipe Foundry and will take up chemistry.

William H. McClintock has had a neat mail box erected in front of his house on the back road.

Mrs. Alpheus Frazier who has been on the sick list for several days is able to be about again

Riverview was well represented at the Trenton Fair this week, a large number going up yesterday

Mr. and Mrs. William A. Shores of Florence, N. J., were week end guests of Riverview friends

John and Clifford McLaughlin, of Bristol, were the guests of their brother, Harry, over Sunday

Mr and Mrs Harry McLaughlin, Jr., and son, were Philadelphia visitors from Saturday until Monday

Miss Jennie Hansen, of Headley Manor, who has been on the sick list for some time past, is convalescent

Thomas G Hawkes and family have returned to their home here after a three-months' sojourn at Maple Beach

It is rumored that Duncan Tolson and family, of Green Lane, will be among our new residents in the near future.

William L Johnson's duck boat is among the missing. Any information as to its whereabouts will be suitably rewarded.

We have had a couple of frosts and the chestnut burrs are commencing to open, much to the delight of the small boy.

Mr. Fink is building a railway from the river's edge to his new boat house and will haul his yacht out for the season on Saturday

Mrs. Mary Ring, of Wilmington, Del, has returned to her home after a two-weeks' visit with her sister, Mrs. John Kilgallon, at this place

During the storm on Tuesday night of last week a number of boats from Tullytown and vicinity went adrift but most of them have been found

Mr. and Mrs. Thomas Gallagher, Sr., of Philadelphia, and son Thomas, Jr., of San Antonio Texas were guests of Mr. and Mrs Thomas G. Hawkes over Sunday

Harry McLaughlin's yacht broke loose from its mooring one night last week and drifted down the river and landed against the stone wall but was not seriously damaged

Harry Simpson, Jr of Rahway, N J, was the guest of his parents for several days last week Mr Simpson's mother has been seriously ill for some time but at the present writing is somewhat improved

It is reported that over $6000 has been pledged for the erection of a new church at Headley Manor It is to be hoped that our people will contribute liberally to this good cause when called upon for a donation.

An inebriated man caused some commotion about 5 o'clock one morning last week by his boisterousness. After arousing a number of our residents and being chased off the porches he wandered over into Landreths' tomato patch and went to sleep

A new piano has been installed in the Headley M. E. Sunday school at Headley Manor A library has been established, and anyone having suitable books which they would be willing to donate would confer a favor by notifying any of the officers, who will call for the books

Harry Watson, of Fallsington, has the contract for the erection of a house and barn for Caleb Rue on the tract of land recently opened up by Nathan C. Lane just above Riverview Mr. Watson has erected about fifteen houses in this neighborhood and each one seems to bring another.

Our popular veterinarian, Dr W. Albertson Haines, accompanied by a friend, spent one day last week on the marshes of the upper Delaware in search of the toothsome reed and rail bird It is said that it was not necessary to send a yacht after the gunners to tow the heavy bag of game home.

A meeting of the members of the Edgely Euchre Club will be held at the home of Mr. and Mrs William L. Johnson at Riverview on Wednesday evening, October 9th for the purpose of formulating plans for this year's meetings. All who desire to join this year's club will kindly be present at this time The evenings are beginning to get long and a little social once a week will be a treat to all.

GET TO THE CAUSE

Bristol People Are Learning the Way

There is but little peace or comfort for the man or woman with a bad back. The distress begins in early morning—keeps up throughout the day It's hard to get out of bed, it's torture to stoop or straighten. Plasters and liniments may relieve, but cannot cure if the cause is inside—the kidneys. When suffering so, use Doan's Kidney Pills, the tested and proven kidney remedy, used in kidney troubles for over 50 years. Doan's Kidney Pills are recommended by thousands for just such cases. Proof of their effectiveness in the testimony of this Bristol resident.

Charles C. Lawrence, 326 Wood St., Bristol, Pa., says: "About four years ago I used Doan's Kidney Pills and they were so beneficial that I am glad to give them my endorsement. I had often read in the papers about people being cured of kidney trouble by Doan's Kidney Pills, and when I was suffering began using them I was suffering from my kidneys. They lived up to all the claims made for them. The lameness in my back disappeared and my kidneys were strenghened."

For sale by all dealers. Price 50 cents. Foster-Milburn Co., Buffalo, New York, sole agents for the United States.

Remember the name—Doan's—and take no other.

There are 3000 languages spoken on the face of the earth and the Bible has been translated into 180 of them

ITCHING, FIERY, RAW ECZEMA

Zemo soothes, cools and heals angry skin and quickly cures eczema and every form of skin disease Zemo is a clean liquid wash that sinks right in. Quickly allays all pain, all itch, all distress. Zemo does the work in a way that is simply astonishing and your druggist will refund the purchased price if the first bottle does not give you entire satisfaction Try one bottle at our risk. Zemo is prepared by E. W. Rose Medicine Co and is sold by Emlen Martin's Drug Store.

"You said when you proposed that you'd rather live in eternal torment with me than in bliss by yourself." "Well, I've had my wish"—London Opinion.

$100 Reward, $100.

The readers of this paper will be pleased to learn that there is at least one dreaded disease that science has been able to cure in all its stages, and that is Catarrh Hall's Catarrh Cure is the only positive cure now known to the medical fraternity Catarrh being a constitutional disease requires a constitutional treatment. Hall's Catarrh Cure is taken internally, acting directly upon the blood and mucous surfaces of the system, thereby destroying the foundation of the disease, and giving the patient strength by building up the constitution and assisting nature in doing its work. The proprietors have so much faith in its curative powers that they offer One Hundred Dollars for any case that it fails to cure. Send for list of testimonials. Address

LANGHORNE LOCALS

Mrs [illegible] is on the sick list.

[illegible] "Doing It" this week, going to Trenton Fair

William H Stevenson, of Camden, occupied the M E pulpit on Sunday

Mrs [illegible] Harding, of Olney, spent Monday with Mrs Henry Harding.

Miss Lucile Gawthrop, of Philadelphia has been visiting Miss Lily H. Ridge

Mrs Jesse A Moore has closed the Bellevue Inn and returned to her home in Oak Lane

Mrs Ella Kelburn, of Philadelphia, has been visiting Mrs. Warren J. LeCompte

The Standard Bearers will meet this Friday evening at the home of Miss Emma Cooper

Mr and Mrs George Hobbs have returned from an outing at the Water Gap at Easton.

M A Dempsey and family have closed their summer home and returned to Philadelphia.

Mrs Elizabeth T. Webster has returned to Edmeston, N Y., after visiting Mrs Rachel T. Minster

Dr and Mrs Thomas Howerton, who have been visiting Mrs Mary E. Linton, returned to Washington on Saturday

Mr and Mrs Fry and Miss Gaynor are now living in Newtown, as the gas company will move its office to that place

Mr and Mrs. J. A Taylor are spending some time in New Hampshire Mr Taylor is enjoying a gunning trip

Mr and Mrs George Walton entertained on Sunday Mr and Mrs Alfred Delaney, Mr and Mrs Morton Brown of Davisville, John Wikred, of Philadelphia and Mr. and Mrs. Henry Harding.

Dr S LeRoy Ridge expects his new home on Bellevue avenue to be ready for occupancy this week. Mr. Peters of Philadelphia, will occupy the house vacated on Richardson avenue by Dr Ridge

This Sunday morning Rev Marie Graves will administer the Sacrament at the Methodist Episcopal church and in the evening Rev Gotwalls, of Philadelphia, representing the Anti-Saloon League will speak.

A "Wilson and Marshall" banner has been placed at the intersection of Maple and Bellevue avenues. This added to the Roosevelt and the Taft banners in that vicinity makes a very patriotic looking locality.

Sorosis opened for its winter's work and pleasure on Thursday, October 3, under the second years' presidency of Mrs Helen Morton Randall, and the Calendar committee, the members of which are Mrs J Lovett, Mrs. H. W. Taylor Mrs Warren Edward Tryon, Miss Elizabeth J Esherick furnished a most attractive programme not only in its exterior coloring of the club's colors blue and white, (a complete change being made this year by the white cover and blue lettering) but the interior presents much food for thought and many interesting afternoons will be spent studying that most complex and original race of the Orient, the Chinese.

An innovation this year are two minute reports each meeting of the different Current Events committees which embrace Art, Civics, Civil Service Reform, Conservation, Education, Household Economics, Literature and Library Extension, Music and Drama, Public Health, Social and Economic Conditions.

Beside the Current Events the programme is calendered is as follows

October 3, President's Greeting, Miss Helen M Randall, "Gleanings from an imaginary summer trip through China," Miss Laura H. Comly

October 17, Guest Day. Programme in charge of Education committee, Mrs George H. Cliff, chairman.

October 31, Old China. The early dynasties and foreign relations of China to the time of the Chow Dynasty founded 1122 B. C., Mrs. Ezekell L Pryor, The Chow Dynasty to the time of Confucius 1122-551 B. C., Miss Sara Laughead.

November 14 The life and Times of Confucius 551-479 B C., Mrs. C Clifford Riggs. The teachings of Confucius and their effect upon China's people, Miss Nellie Sellers. Readings from Confucius, Miss Elizabeth J. Esherick

November 29, Guest Day. Report of the State Federation

December 12, Chin Dynasty 225-206 B C, Reforms of Emperor Chin, Miss Grace T. Pryor. The Story of the Great Wall of China, Mrs. Edward B Morgan.

December 26, Guest Day. Programme in charge of Household Economics Committee, Mrs. Henry L. Thomas, chairman.

January 9, The Han Dynasty 206 B C-190 A. D, Mrs. William Marple Tsin Dynasties and succeeding events, Miss Mary E. Woodman.

January 23, Guest Day. Programme in charge of Music and Drama committee, Mrs. Warren E. Tryon, chairman

February 6, The Great Tang Dynasty 618-905 A D., Miss Susan W. Gillam, Era of the Sungs 960-1126 A D, Mrs Lynn J Harrington.

January 20th, Guest Day. Nomination of Officers. Programme in charge of Civics committee, Mrs. Sara E. Allen, chairman. Civil Service Reform committee, Miss Margaret Appleton, chairman.

March 6, Election Day. Mongol Dynasty 1126-1368 A. D, Genghis Khan and his successors, Miss Mary Aldred The Ming or "Bright" Dynasty 1368-1644 A. D., Miss Ethel Marshall.

March 20, Guest Day. Programme in charge of the Art committee, Mrs. Joseph B Heritage. Literature and Library Extension committee, Mrs. John Pickering, chairman.

April 3, Manchu Dynasty 1644 A. D, to the time of the Empress Dowager, Miss Ethel E. White. Peking, the Imperial City, and Court Life under the Empress Dowager, Mrs. Sara E Allen Political conditions under the Empress Dowager, Mrs. Arthur P Townsend.

April 17, Guest Day. Programme in charge of Conservation committee, Mrs Ezekill L. Pryor, chairman. Public Health Committee, Mrs. Charles H Wardwell, chairman.

May 1, Inauguration Day. Relations between the United States and China Treaties, Miss Esther B. Justice A Modern Outlook (five minute papers) World condition affecting China, Mrs. Warren J. LeCompte. Foreign Trade and Foreign Vices, Mrs Elias Hogeland. The Missions Force and the Chinese [illegible], Miss Eleanor Ker. The Future of China and our Relation to it, Miss Florence Marple. The Strong men of China, Mrs. Alfred M. Wildman.

May 22, Guest Day. Programme in charge of Social and Economic Conditions committee, Miss Sara T. Marshall Throughout the season music will intersperse the programme.

Last Wednesday afternoon, the 23rd ward Homepathic Medical Society and "Woman's Club," consisting of the physicians wives were entertained by Dr and Mrs. Jos. B. Heritage at the Sorosis club house The afternoon was a joint social meeting of the doctors and their wives, the organizations meeting generally on separate days. There were thirty who enjoyed the hospitality and were very much impressed with the beauty of Langhorne and its surrounding territory.

LETTER FROM DOYLESTOWN

Special Correspondence from the County Seat Reviewing Politics and Public Affairs.

Doylestown, October 2

Politics has at last started to boom at the county seat, but only in a half hearted manner The Taft men are "pussy footed" and only once in a great while come out in the open Last week they organized a club in the upstairs room at Lenape Hall once the "Grundy Club"—but since last January, when some of its members lost their sinecures at the court house, a nondescript club, up to the taking of it back into the fold in the interest of Taft.

The return of the wanderers and the opening of the club room was celebrated by numerous speeches by prominent members. Postmaster Keeler gave an account of his life, dwelling on the time when he "picked stones in his bare feet and did about at the milking" thus fitting himself for the responsible office he now holds and he believes that should Taft be re-elected "me and Pete will be re-appointed" Mr. DuBois paid his respects to Roosevelt, paying particular attention to his "treachery" and saying that "there were three important acts of treachery in our country's history, when Benedict Arnold sold West Point to the British for $30,000; when Christ was practically sold for thirty pieces of silver and when Roosevelt sold himself for thirty cents." The Bull Moosers were a good deal stirred up by this speech and call it a sacrilegious assertion The Bull Moose men are aggressive enough, in spots but they lack organization and a good deal of their efforts are wasted. If they had more team work they would make more impression. The Wilson men are aggressive and seem to be fighting with a confidence of victory. They, too, had a meeting on Monday night at which Messrs Roper, Bright and Ryan discussed the tariff and trust issues. The only local mention was a severe condemnation by Mr. Ryan of a story, said to be in circulation which is intended to array a certain religious element against Mr Difenderfer. Outside of these meetings the subject of politics is receiving less attention than it ever has done before

Rev. and Mrs. C W Haines, of the First Baptist church, were given their first experience of county seat hospitality and good fellowship on Monday night. Rev. Haines has just accepted the charge and the reception was given him to let him have a good chance to meet as many of his congregation as possible, but it did not end with his congregation for four of the clergy of the county seat also attended and gave him many kind words of greeting.

The last piece of concrete work was put in place on Monday on the new fountain in front of the court house erected partly from the county seat centennial surplus fund and partly private contribution The fountain is a very handsome one and its tenets blend harmoniously with those of the court house. It certainly reflects credit upon its designer, Mr. Bateman The benches that are to accompany it are not yet placed and will not be until after some arrangement is made about the walk from the street to the court house steps. The walk was originally laid while the old jail stood on the lot adjoining the court house and never was in correct alignment with the court house. It is proposed to change the walks, align them correctly and so arrange them that the benches will not only add to the architectural beauty of the new fountain but also to the court house.

During their spare time the police officers of the county seat are making a house to house inspection to [illegible] number of spigots in use in each house. They have covered about half the houses in the town and already have found numerous spigots for which no water rent is paid This state of affairs arises from the negligence of the plumbers who seldom report any new connections made Borough council will take some steps to prevent a continuance of the present faulty system, but just when is a mystery hidden in the far distant future. Will they talk about it? Oh yes, there will be plenty of hot air and numerous ingenious penalties devised for the offending plumbers, but, as usual, it will be all talk

Members of the Doylestown Nature Club took advantage of the first fine fall day and hied them to the Tohickon, via the Easton trolley Arriving there they walked along the banks of the Tohickon creek to its juncture with Tinicum creek. There they built a fire made coffee and indulged in an al fresco luncheon In their trip the club walked quite a number of miles and found several valuable specimens of plants, etc.

The cost to Bucks county of maintainance for her indigent and criminal insane is growing more rapidly than the increase in population seems to warrant. In 1888, there were just sixty-six, now we have one hundred and fifty-six. No reason is given for this abnormal increase, but all the same it is costing the tax payers of this county almost three times as much as it did twenty-four years ago. It seems that this state of facts not only applies to Bucks county but exists in other counties as well in fact the percentage of increase is greater in Montgomery than it is in Bucks county.

Lower Bensalem

Mrs. Charles S. Vandegrift was in Eddington on Friday.

Ewald Henry is attending Taylor University at Upland, Ind

Mr. and Mrs. William Adams visited a cousin in Pensauken on Sunday

Harry Emery and wife and son spent the week-end at Wildwood, N. J.

Dr. J. Morris Carter attended the medical convention last week in Scranton.

Mrs. Susan Larer, of Bensalem visited Mrs. William Adams on Tuesday and Wednesday.

Mr. and Mrs Eugene Gaskill of West Philadelphia, visited Squire Vandegrift on Saturday.

Mrs. Mary Duncan and Catherine Juliff spent a few days last week with Mrs. Duncan's relatives in German town.

Frank Vandegrift has the contract for rebuilding the barn on the Duncan farm recently burned down during an electical storm.

Mr. and Mrs. William Adams visited Mr. and Mrs. Charles Dietrich of Philadelphia, on Thursday and Friday of last week. Mr. and Mrs Dietrich are now on their return trip through the West

Evangelistic mission service was held at Christ church, Eddington on Tuesday, Wednesday, Thursday and Friday evenings of this week. Preaching by Rev. H. Page Dyer, of the Church of the Ascension, Philadelphia.

"Husband, I feel that we ought to give the people next door a dinner or something." "Why so? They have never done anything for us in a social way," "Yes, they have I learn that they fed our cat while we were away."—Louisville Courier-Journal.

ANDALUSIA NOTES

Mrs Meade is on the sick list

Mrs Linton is much improved in health

Sam Stackhouse has returned [illegible] Paoli

Mr and Mrs. Jack States [illegible] Sunday here with Mis [illegible]

Miss Nellie Brough, of [illegible] returned home after spending a few days with Miss Geraldine Weiss.

Rev Philip Rhinelander, Bishop of Pennsylvania held services Sunday evening in the Chapel of Redeemer, Andalusia The church was crowded

Samuel Lippincott, for many years a resident of Andalusia, died at his son's residence in Philadelphia. The interment was in Friends burying ground, Byberry.

There will be a meeting of the Home and School Playground Association on October 9th at 3 30 p. m, in the school house All the mothers are requested to be present.

Miss Alva Stackhouse, who is at West Chester Normal School, came home Friday so as she could be confirmed by Bishop Rhinelander in All Saints Church, Torresdale.

Mrs. J D Battersby, after visiting Washington, Baltimore and Wilmington and a few weeks with her son George Battersby, has returned to her home in Philadelphia.

[illegible] Lodge, No. 289, held its annual service at the Masonic Home on Sunday, September 29th. Ed. Covert [illegible] wife, Arthur Freas and wife and [illegible] M Freas and wife attended these services.

On Wednesday evening, September [illegible] at All Saints rectory, Rev. Allen R Van Meter, united George Keaton and Miss Gertrude Vandegift in marriage. The happy couple are housekeeping in a pretty little home recently erected by the groom.

The following from Andalusia were confirmed on Sunday in All Saints church Torresdale: Mr and Mrs. Best, Ivy Crowther, Betta Fox, Alva Stackhouse, Mary Fox, Charlie Files, Howard Grauer and Stanley Parr. There were sixteen confirmed, the others were from Torresdale.

On Saturday afternoon, September [illegible] at [illegible] p. m. The Right Rev Philip Rhinelander, Bishop of the Diocese of Pennsylvania laid the corner stone of the All Saints School and Parish house, Torresdale. Many were present, also many took tea at the rectory and were introduced to the Bishop and Mrs. Rhinelander.

[illegible] donated to the Home and [illegible] Association was recently [illegible] and won by Mrs. Lewis R Walton These children collected the following amounts. Helen Parr, [illegible] Gertrude Hilton, $2.50; Harry [illegible] $15, Dorothy Newcomb, [illegible] Genevieve Boyd, 40 cents Helen Parr received a prize for collecting the most money. Mrs. Lewis R Walton presented the doll she won to Gertrude Hilton.

Penn Valley Pencil Notes.

Peter Perry is freshening his house with a fresh coat of plant.

Martin Hirch, who has been seriously ill is somewhat improved.

Edward Lovett is making extensive improvements to his home near here

Miss Susie Kish has resigned her position in Trenton and returned to her home here

Percy White has his trotter "Ned Morton" entered at the Inter State Fair races this week

Mrs William White is spending some time at the home of Mrs. John Manning, of Philadelphia

Cornwells and Vicinity.

[illegible] Banes is on the sick list.

[illegible] Perkins has a position in Maryland

Miss Harland is visiting Mrs. E. Kline

We are glad to see William Thorne out again

Mr Gilbert has been suffering with a carbuncle

Mrs. E. V. Dyer entertained friends over Sunday.

Linford Kline has taken a position in Philadelphia

Mrs G. Banes was a week-end visitor in Philadelphia.

Mr Beal and family expect to move to Bristol soon.

Mrs Graham entertained friend from Frankford Saturday.

Lewis Guyon and wife are entertaining his mother of Bristol.

The hotel owned by John H. Vandegrift is receiving a coat of paint.

Mr. Charles Strickler was a Saturday guest of Mrs. Elmer Blatchley.

Gilbert Blaker and family, of East Orange, were visiting his father the past week.

Charles Leech has resigned his position with the Prudential Life Insurance Company.

Mr and Mrs. William Thorne are spending a few days in New Jersey with Mrs Thorne's niece.

Mr and Mrs. George Johnson, of Holmesburg, were visiting Mr. and Mrs Edward Jenks on Sunday.

Charles Jenks was given a birthday surprise on Wednesday evening, September 25, about 35 being present.

Miss Harriet Wood entertained on Sunday Miss Florence Stuckert, of Bristol, and Misses Mae and Florence Jackson, of Logan.

Miss Florence S. Smith, of Cornwells and Azel H Darby, of Bristol, formerly of Ohio, were married on Wednesday, September 25.

[illegible] Trauger, of Philadelphia, [illegible] Darby, of Bristol, and Charles [illegible], of Flushing, were guests of Constable Smith on Sunday.

Emilie Gleanings.

Miss Elsie Lodge spent last Tuesday with Miss Mae Lynn.

Miss Mae Lynn spent Saturday and Sunday with Miss Elsie Lodge.

Quite a large number from our village attended Trenton Fair this week.

Miss Harriet Cox is spending the week with relatives in Hulmeville and Newtown.

Mr and Mrs. George Wright and son, of Princeton, spent Sunday with the former's mother.

Miss Emily Barnes and Miss Alice Taylor, of Frankford, were guests of Miss Lillian Wright Saturday and Sunday

The public school in Emilie was closed Wednesday owing to the teacher and several of the pupils visiting Trenton Fair.

Miss Elsie Lodge and William Hillman were visitors of the former's sister Mrs William Rockhill, of Bordentown, N J., last Sunday.

Miss Mabel Magill and Miss Helen Beal both nurses from the St. Luke's Hospital, Philadelphia, were visitors of the formers parents last Wednesday

"Blinkenstein simply abhors women barbers."

"He has some sort of a reason, I suppose."

"Yes, he says he can never forget the haircut that Delilah gave Samson."—Judge's Library.

PARKLAND ITEMS

Joseph Mather, of Langhorne, was a recent visitor at this place.

Mr. and Mrs. J. G. Genther have returned to their home in Philadelphia

Mr. and Mrs. John Braun have returned here after a few days in the city.

Mr and Mrs. Charles Erhart, of Philadelphia, were at this place recently.

Frank McCarter and family have returned to Philadelphia for the winter.

On Wednesday of last week B. Frank March attended the funeral of his sister, Mrs. Emma Booth, at Lancaster, Pa.

Jacob Bunn and family have returned to their city home after a pleasant summer at their cottage south of the railroad.

After spending the summer at their cottage on avenue B the Misses Barbara Erhart and Marguerite Erhart have returned to their city home

Dr. S. Merrill Weeks and family, who have enjoyed life during the past summer at "Compton Manor Farm," their country residence, this week return to the city.

The names of the following pupils at Parkland school remained on the roll of honor for the week ending Friday, September 27th: Stella Tetlow, Pauline Ballinger and Elva Zug

Newportville Happenings.

There has been a mad dog scare in the town.

Miss Kathryn Boringer is spending the week in Philadelphia.

The Columbia Country Club expect to have a package party on Saturday, October 12.

The illustrated bible pictures given by Mr. Kilpatrick, of Philadelphia, were largely attended.

Mr. and Mrs. Edward Nolan, of Philadelphia, spent Sunday with Albert Abrams and family.

Mrs. G. E. Hanson and daughters, Margaret and Edna, spent Sunday with Edward Hanson and family, of Bristol.

William G. Minster has returned home after a business trip through the upper part of New Jersey for the D. Landreth Seed Company.

NEWTOWN NEWS

Mrs. Henry Afflerbach is visiting her mother in Ephrata, Lancaster county.

Mr. and Mrs. Willis G Worstall were week-end guests of Mr. and Mrs. Howard Williams.

Mrs. Elmer E Case, of Georgetown, S. C, is visiting relatives in the north at this time

Miss Susanna T. Martindell has resigned as teacher of the sixth grade in our public schools.

John VanAart has sold his interest in the green house business here to his partner, Mr. Smith Mr. VanAart will go to Paducah, Kentucky, where he has bought a green house.

Mr. and Mrs John J Tierney, of Sharon, are going to make an extended trip abroad, starting on October 8th.

A number of people from this locality are attending Trenton Fair this week; extra trolleys are placed on the road to better accommodate the many attending.

The new Century Club held its first meeting of this season at the home of Miss Margaret Mather on Wednesday afternoon. [illegible] Galligans was [illegible]

A meeting of the Republican [illegible] held on Monday evening when [illegible] club was formed.

Mrs. Franklin Smith has presented two pairs of andirons to the Joseph Barnsley reading room, which adds much to the appearance of the open grate.

Edmund McClanen and Wesley Pidcock are enjoying their vacation, visiting Buffalo, Canada, Pittsburgh and Norfolk

The Presbyterian Sunday school had their annual rally day on Sunday The school furnished a good programme and Dr. C. A. Herick president of Girard college, delivered an address.

Mr. and Mrs. George J. Watson and daughter and Mrs. Woolverton, of Swarthmore, were guests of Mr. and Mrs. John Blackfan on Sunday.

The All-Newtown baseball team, which has just closed a very successful season enjoyed a banquet supper at the home of the manager, Albert Girton, on Saturday evening.

Mrs. Albert Hogeland and daughter, Miss Anna, of St. Paul, arrived in town on Thursday with the former's parents, Mr. and Mrs W. Trego, who have been from home for several months.

Dr. Charles B. Smith has been appointed medical inspector of our borough schools by State Health Commissioner Dixon.

An illustrated lecture by George Olney, of New York City, will be given in the M. E. church on Wednesday evening on "The Wayward Boy."

Mrs. Ella S. Hutchinson and son, Charles M. Hutchinson, have gone to Knoxville, Tenn., to attend the wedding of William Hutchinson, a son of the former. John S. Bryan has also gone to attend the same festivity.

Wesley Walker badly bruised his knee cap, in attempting to jump a fence on the school grounds. Garrett Girton, Jr., also was hurt on the school grounds, while playing catch fell and broke his wrist

Bucks county will be well represented at the State Woman's Christian Temperance Union convention at Lancaster from October 4th to 8th. Mrs. Martha Burrill and Miss Alice Buckman will be delegates from Newtown union, the county president Mrs. Lettie W. Eyre, will be unable to attend on account of sickness in her family.

Oxford Valley.

Miss Florida Watson is spending the week in Trenton.

C. E. leader for next Sunday evening will be Mrs. A F. Hibls.

Samuel Hibbs lost another valuable horse last Saturday.

The Sunday school is preparing for a rally day service, October 20.

The C. E. Society held its business meeting on Tuesday evening at I. F. Spencer's.

Amos Charles moved from H. Thompson's house to Oliver Wharton's house on Wednesday.

The Trenton Fair is attracting a number of our residents.

The bills are out for a bake sale to be held by the Sunday school in Moon's Hall Saturday evening, October 12. Besides the usual delicious baked foods, there will be for sale ice cream, candy, peanuts and a table of articles consisting of aprons and other things suitable for Christmas presents. Come and bring your friends and have a good time and help a good cause.

She: "And when you visited Germany did you go up the Rhine?" He: "Rather, right up to the very top, and what a magnificent view there is from the summit."

HULMEVILLE NOTES

Mrs. Mary Carson spent several days in Burlington last week.

Mrs. Sarah Curl, of Burlington, N. J., was visiting Mrs. Laura V. Kirk.

Mr. and Mrs. Charles MacCorkle were visiting in Philadelphia over Sunday.

Miss Brien, of Philadelphia, spent the week-end with Mr. and Mrs. Robert Brien.

Miss Clara Cranston, of Collingswood, spent the week-end with Miss Iona Brown.

A traveling circus was in the village for one night last week, and drew quite a large crowd.

William Afflerback has purchased a new motor cycle, having disposed of the one he had previously.

Miss Marian Gill, a teacher in the Merchantville school, was visiting her parents on Saturday and Sunday.

Samuel K. Faust, principal of the High School was visting his sister at Norristown on Saturday and Sunday.

Mr. and Mrs. Jesse Webster, Mr. and Mrs. George Douglass took an auto trip to Trenton Fair on Tuesday.

Mr. and Mrs. J G. Laros, Miss Edith Laros spent Sunday afternoon with Mr and Mrs. William B. Darrah.

Mrs. May Stackhouse, Miss Laura Stackhouse, and Russell Stackhouse were visiting Mrs. Laura Kirk on Sunday.

Mrs. Laura Kirk left on Tuesday for Wrightsville, York county, where she will visit Mr. and Mrs. E. W. Martindell

Raymond Willet, of Trenton, spent Saturday and Sunday with his grandparents, Mr. and Mrs. Alexander Crosson.

A number of auto trucks, for exhibition purposes passed through the village on Sunday on their way to Trenton Fair Grounds.

The Epworth League meeting of the M. E church will be led by S. J. Illick next Sunday evening. The topic will be, "A Man Sick of the Palsy."

Mr and Mrs. Campbell, who have been spending some time with Mrs. Campbell's mother, Mrs. Jackson, returned to Panama the latter part of the week.

Mr. and Mrs. George Wright and baby, of Princeton, were visiting Mr. and Mrs John Bachofer on Sunday The baby was christened at the Grace P E. church Sunday evening.

Frank Schneider and Joseph Schneider took a trip on Sunday to League Island Navy yard. Frank C. Schneider, a son of Frank Schneider is attached to the battleship Minnesota.

Charles MacCorkle attended the reunion of the survivors of Durrells' Battery at the Bernie Post room, on 6th and Diamond streets, on Saturday. There were fifteen members present.

Mrs. Tacie Harding, Miss Mary Harding, Mrs. William Maguire, Mrs. Margaret Heston, of Philadelphia, were visiting Cyrus Smith and Charles Haefner on Sunday and Monday. Mrs. Amy Worthington, Mrs. Harry Brown and son, Russell were visiting near Forrest Grove on Sunday.

The Epworth League convention of the Central District was held in the Emmanuel M. E church, 26th and Brown street, Philadelphia, on Friday of last week. Hulmeville M. E. church was represented by Rev. H. R. Hoffman, Jesse C. Everitt and Mrs. Edwin Henry, Misses Grace Illick, Sarena McElwee, and Margaret Douglass

Neshamony Lodge, elected the following officers on Saturday for the ensuing term. Noble Grand, William [illegible] Thomas [illegible] D. D. [illegible] officers on [illegible] ing, October 5th. A [illegible] of members is [illegible] time.

On Sunday afternoon shortly after 3 o'clock, [illegible] sounded and firemen [illegible] drawn to a fire at Dawson Pa[illegible] house, just outside of the bo[illegible] a pair of horses belonging to [illegible] Shoemaker, by the time the [illegible] gine arrived at the house the [illegible] been extinguished. A fire had started in the open fire place and the heat caused the lining back of the fire place to ignite. The weather boards were torn off outside of the house where the fire was so that the firemen could get at the fire, which was promptly extinguished without having to charge the engine.

Monday morning about 1.30 a. m., the citizens were started out of a sound slumber by the ring of the fire alarm bell. On investigation it was found that the wagon house, chicken house and corn cribs on the Rampf farm were afire. The Hulmeville fire department responded with their engine and emptied two tanks of chemicals on the flames. One cow, a lot of chickens and potatoes were burned. The cause of the conflagration is a mystery. William Shoemaker's and Edwin Harrison's horses were used to pull the engine to the fire. This was the second time the fire department was called out in less than twelve hours.

Fallsington Items.

Milk was stolen from five different places early Friday morning.

The tenant house owned by Edward Croasdale is being enlarged.

Mr and Mrs William H. Watson had a house party on Saturday and Sunday.

Mrs. Tacie Gillingham, of Moorestown, was an over night visitor at Thorn's.

Miss Lily Moon is spending some time with Miss Franklin and Miss Reiss, of Mt Airy.

William Watson and wife of Atlantic City are the guests of Mr. and Mrs Charles Watson.

The new house of Mrs. Lockwood's is about completed and she has moved here from Atlantic City.

There was quite a large attendance at the Orthodox Meeting on Sunday morning Joshua Rhodes addressed the meeting.

Miss Ida Hatcher, who has been living at Atlantic City, will now make her home with her grandmother, Mrs Lockwood.

Conductor John Dyer, of the "[illegible]doc" crew, has been transferred to take charge of an extra drill crew at the Inter State Fair this week.

The bake sale for the benefit of the Library proved very successful. The people responded generously with donations and everything was sold. About $68 was cleared.

Mr. and Mrs. Albert Hibbs entertained on Sunday last Mrs. A. J. Woolman, Mrs. Anna Woolman, Mr. and Mrs. Maurice Woolman and daughter and Mr. and Mrs. Lewis Leedom and children.

A bake sale and package party will be held in Library Hall on Saturday, October 12th, for the benefit of the roof fund of All Saints' [illegible] beginning at 3 o'clock.

Miss Annie Franklin, who [illegible] moved from this village to [illegible] met with a serious accident [illegible] day by falling down stairs [illegible] staining severe injuries.

NewspaperARCHIVE®

NewspaperARCHIVE®

© 1912, by American Press Association.

FOR PRESIDENT, THEODORE ROOSEVELT.

FOR VICE PRESIDENT, HIRAM W JOHNSON

The Bucks County Gazette

Estab lished 1873 by Jesse O Thomas

PUBLISHED EVERY FRIDAY BY

JESSE O THOMAS & SON

Jesse O. Thomas Business Manager

Joseph S Thomas Editor.

Subscription Price $1 00 Per Year

Sworn Circulation exceeds 3000 copies each week

Advertising Rate Card on application

Entered at the Postoffice in Bristol as Second Class Matter

Friday Oct 4, 1912

Warning to Voters.

The n mes 'Progressive' and "National Progressive' having been pre empted by the Taft-Penrose people, the Roosevelt party in Pennsylvania will go on the ticket as the "Washington" party

BRISTOL'S CALAMITY HOWLERS.

The Republican organization in Bucks ounty is trying to revivify the col ipsed Taft campaign by uttering an incessant calamity howl Political meetings have been held and manufa turers pressed into service to tell au lences that unless Taft and Bean are elected that factories will close and poverty and distress will stalk the land

After those speeches were delivered copies were printed and have been mailed broad cast over the county

The Philadelphia Public Ledger is one of the leading and most reliable Taft papers in the country and the editor of that paper has evidently become acquainted with the silly campaign that is being conducted in Bucks county, because on Monday the leading editorial of that paper was entitled "The Campaign and Prosperity," in which a review was made of the wonderful crop conditions and general prosperous conditions in prospect The Ledger thus deals with the political propoganda in Bucks county as follows

"Under the circumstances Mr Taft and his managers will make the most of the impending and existing prosperity and will ask an indorsement on the record and on the condition of the country and the Government There is another angle of the argument which the sprightly and useful Joseph R Grundy and others are using with good effect, it is said, and that is a recital of the woes to follow if Gover[nor] Wilson [illegible]

[illegible] the [illegible] in [illegible] workers and peo[ple] [illegible] the opposition [illegible] and will be filled with [illegible] tion that the chief industry will be 'soup house' trade, that men will be without work or wages, that the mills and factories will close and that disaster deep and irrevocable will overtake the fair land of America, which will become uninhabitable because it will be infested by roaming Coxey armies and other bands of untamable tramps

"We don't believe a word of it nor do the men who prophesy evil Prosperity is coming, whether Mr Taft or Mr Wilson shall be elected."

The Ledger then goes on to say that it believes that the election of Roosevelt would shake confidence in the country's future

That the campaign being conducted by Mr Grundy in Bucks and Montgomery counties is of the asinine order is evidenced by no less an eminent authority than President W C. Brown, of the New York Central Lines, who just returned from a 10,000 mile trip through the United States and says

In my opinion the United States is going to harvest this year the greatest crops of all kinds that it has ever produced in its history.* * * Business men in all parts of the country seem to have made up their minds that the pending Presidential contest need not necessarily interfere with business It seems to be the consensus that no matter which of the three principal parties may be successful no action is liable to be taken which will seriously affect the industrial and commercial business of the country

Dun's Review an impartial and sound business authority, says

'Advices from leading cities both East and West with scracely an exception speak of a bigger volume of trade, larger advance orders, better employment of labor and a growing confidence that the now practically assured crops make the future secure In every part of the country business optimism is the rule and all other considerations are practically ignored in the light of the conviction that a period of national prosperity has set in which only some great and improbable calamity could stop "

The old "soup house" tales have done duty in many campaigns but that time is gone by when workingmen can be fooled by any such shallow arguments that the Grundy campaign committee is engaged in circulating

In his campaign for the Presidency Governor Wilson, for whom we have the highest personal regard, seems to be compelled to extend his energies in fighting members of his own party from the time of his nomination as governor of New Jersey Mr Wilson has been engaged in an internecine warfare. He has not only battled victoriously with the Democratic bosses of the Garden State but on last Sabbath buckled on his armor to combat Murphy, the Tammany Hall chieftain, in order to prevent the renomination of Governor Dix, of New York In the event of either Taft's or Wilson's election, in practically every State of the union, "gang" candidates for minor positions will be installed into positions of trust. A vote for Roosevelt and the whole Progressive ticket carries with it not only a vote for an untrammelled candidate for the highest office in the nation, but also a vote for the highest type of candidates for Congress and State offices.

QUESTIONS!?

The Panama Canal proposition was all in a muddle ten years ago Men said the canal couldn't be built for another generation Who built the canal?

Nobody had ever heard the word "conservation" applied to a national policy ten years ago Who made conservation a part of the settled policy of the United States

For years the railroads flouted every attempt at the regulation of rates by the federal government Who finally forced rate regulation from an unwilling Congress?

Do you recall that the Standard Oil Company, which included Penrose and Quay and Bibley and Foraker on its payroll was bitterly opposed to establishing the bureau of corporations that has done so much to show up bad practices of corporations Who induced Congress to establish the bureau in the face of this opposition

William Lorimer is no longer a member of the United States Senate Who was it who created such a strong public sentiment that a majority of Lorimer's colleagues were afraid to face their constituents if they voted in favor of the fraudulently elected Senator from Illinois

APPEAL FOR FUNDS

The Progressive Party in Bucks county is fighting for the people's rights and in order to be successful must be supported by the people The Roosevelt Progressive League in Bristol is attempting to perfect an organization throughout the county but this work cannot be done without money for legitimate expenses for meetings, mailing literature, etc So far all expense incurred has been paid from the pockets of workingmen and business men in Bristol This is not a one man's party and therefore an appeal is made to the public spirited men and women of Bristol and Bucks county for contributions to carry on the work here to aid in the election of that superb leader Theodore Roosevelt and the entire Washington Party ticket

Contributions in any amount will be greatly appreciated and receipt acknowledged Contributions may be made to any of the following officers of the Roosevelt Progressive League of Bristol

B C Foster president A Russell Burton, Burnet Landreth Jr Ralph Greider, vice presidents R R Pearson, treasurer Joseph S Thomas secretary, E C Frital, secretary of Executive committe P M Minster chairman of Publicity committe

News of the Churches

PRESBYTERIAN

Sunday Services

Preaching, 10 30 a m and 7 30 p m

Sunday school 2 30 p m

Christian Endeavor 6 45 p m

Prayer meeting Wednesday evening.

Dr W L Browning of Chili South America will give an address in the chapel on Tuesday October 8th, at 7 45 p m Everybody is invited to hear him

The October meeting of the Woman's Home Missionary Society, will be held in Miss Lawrence's school on Thursday, October 10th at 3 30 p m Every woman who will help in sending the annual box to the Home Missionary family, and all others interested are asked to attend

ST JAMES EPISCOPAL

Rev John A Carr, of Morrisville is expected to officiate

Celebration of the Holy Communion at 10 30 a m

Sunday school, 2 30 p m

Evening prayer and sermon 7 30 p m

A meeting of the Women's Auxiliary in the parish building, Wednesday October 9, at 8 p. m

Mothers' Meetings open Thursday October 10, at 1 30 p m

Saturday, 2 30 p m, sewing school 3 30 p m regular monthly meeting of the Altar Guild

Wednesday evening of this week the Sunday school held a social in the parish building A thoroughly good time was enjoyed Ice cream and cake were served These socials will be held once each month, exclusively for St James' scholars

BAPTIST

Morning Service, 10 30 o clock Preaching by the pastor, followed by communion. As this will be the first communion service since Mr Johnston's return after a long illness he desires that all members be present

Sunday school at 2 o clock

Young People's meeting at 6 45 p m

Evening service and sermon by the pastor at 7 45 o'clock

ST PAULS EPISCOPAL

Rev Seaver M Holden Rector

10 30 a m Holy Communion and Sermon

2 30 p. m, Sunday school

7 30 p m, evening prayer and sermon

Meetings

Monday, Girl's Friendly Society 8 p m

Tuesday, Women's Guild 8 p m

Wednesday Social Society, 8 p m

Thursday, Boys Club

Friday, Choir Practice

METHODIST EPISCOPAL

9.30, class meeting

10 30, morning preaching

2 00, Sunday school

6 45, Epworth League

7 45, evening preaching hour

Tuesday evening, class meeting

Wednesday evening, prayer meeting

The check which the comely young German woman handed in at the window of a savings fund a few years since was made payable to one Gretchen H. Schmidt, and she had endorsed it simply Gretchen Schmidt The man at the receiving teller's window called her back just as she was turning away to rectify the mistake. "You don't deposit this quite this way," he explained. "See you have forgotten the 'H.'" The young woman looked at her check and blushed a rosy red "Ach, so I haf," she murmured, and wrote hurriedly, "Age 23."

In several European countries, including France and Belgium, elections are always held on Sundays.

[FIRSTDA]Y SCHOOL [WO]RKERS MEETING

Bucks county Firstday school workers held their annual conference at Solebury meeting house on the twenty [fif]th of ninth month William [?] Langhorne, presided with [?] Woodman, of Wy[combe] assistant clerk

Following silent devotion and scripture reading Marian Eastburn, the superintendent to attend the spring meeting at Race street, gave an interesting report and many helpful hints

All the Firstday schools in the Union sent a full representation the day being ideal for such an occasion, and Solebury Friends furnishing autos and teams easily transported the guests to and from the meeting house [?] N Hope A special car from Newtown obviated the usual wait at Yardley and all things conspired to make the day both pleasant and profitable

Hannah Ann Buckman of Buckingham, enumerated points in the life of Jane Addams, which would inspire others to truer living Her example of truthfulness, efforts to help humanity, to secure a living wage, for equal suffrage and testimony against the comic supplement of the Sunday newspaper were discussed This last awoke such a concerted protest against the colored supplement in some of the papers that a committee consisting of Marion Townsend, Mary Wilson and Maud Kenderdine were named to present this matter to the editors

The committee united in saying, At the meeting of the Firstday School Union held at Solebury on the 25th of ninth month a voice in general protest was raised against the demoralizing influence upon the plastic minds of our children by the comic section of your Sunday newspaper, which enters our homes The chief objection being the presentation of false ideals in terms of slang and the merest pretense of English, with vivid pictures to further inspire acts of violence and lawlessness and disrespect toward those older and in authority We hope this will receive your careful consideration

Another to be sent to papers who do not use the colored comic section was The Bucks County Firstday School Union has entered a protest against the comic section of the Sunday newspapers which are felt to have a demoralizing effect upon the minds of the children, and realizing that one of the duties assumed by the magazines of today to be that of public uplift we appeal to you as a representative magazine to aid us in voicing this protest in your pages ' Other live topics were discussed.

Special Services at Eddington.

The special services at Christ church Eddington, will close tonight The services have been in charge of Rev H Page Dyer, of Philadelphia, and have been well attended

Ox Roast Next Thursday

Don't forget the ox-roast and barbecue to be given by the Bethel A M E church in Pythian hall Bristol next Thursday evening The ox will be roasted whole by the champion ox roaster of America He will roast it as nice as a cook would roast a turkey The roasting will be done in the building and the dinner will be served in the hall Noted orators will speak Prof Biddle's orchestra will furnish music Dinner will be served from 8 to 10 p m Tickets 30 cents five cents to see the ox roasting There will be a grand march at 10 p m led by Mr and Mrs. Albert Roe

POLITICAL DRIFT.

Prof Henry Guy Walters, of Langhorne the Washington Party candidate for the Assembly, has an article in the current Boston Magazine entitled "Practical Ideals," concerning the mystical poetry of the Japanese emperor

The Wilson and Marshall Club of Bristol held a well attended meeting in A O H Hall on Monady evening President James McGinley presided Asher K Anders, of Doylestown and James H Fitzgerald, of [?] Valley addressed the members Mr Anders aroused all present to the highest pitch of enthusiasm in urging the support of Wilson Congressman Difenderfer and the Democratic nominees for Legislature Foster and Sawdool Mr Fitzgerald's subject was The Farmer and the Tariff He also replied to the calamity howls made recently by a few Bristol manufacturers and, quoting from the Wilson Tariff Bill and the bills vetoed by President Taft proved that there was no cause for alarm and that such speeches were made in an effort to induce voters to support Bean

If you make any noise " threatened the hold up man, "I ll stuff this handkerchief in your mouth "

The victim regarded it with a ghastly smile "Oh that is such an old gag " he protested —Chicago Tribune

CORNERSTONE LAID AT TORRESDALE

Bishop Rhinelander Officiated at New School and Parish Building for All Saints Church.

Bishop Rhinelander laid the cornerstone of the new day school and parish building of All Saints' Protestant Episcopal church, Torresdale All Saints' is one of the oldest parishes in Pennsylvana, being fourth in the point of age The graveyard surrounding it is almost 150 years old, and the attendants at the exercises on Saturday stood among the gravestones in the old cemetery The services were impressive, and were marked by a short address by the bishop in which he placed his approval upon the day school project, and expressed the hope that other similar schools would be started by the churches in the diocese

Charles Biddle, a prominent layman of the church, read a list of the articles placed in a copper box which was put into the cornerstone They included a copy of the Bible, book of common prayer, addresses of Bishop Rhinelander and Garland at the recent convention of the diocese, church and daily papers, photographs of the church and rector and reports of the parish work, including a copy of the report of the women's auxiliary, of which Mrs Charles Biddle is president, a catalogue of the school and some coins, among them an old Spanish coin found on this estate by Clifford Phillips father of Mrs Walter Massey, and some Chinese coins brought from China by the rector of the church, the Rev A R Van-Meter

Mrs Walter Massey, who gave the first $5000 toward the erection of the building, and who also contributed additional liberal sums, was one of those in attendance Others who contributed to the work were Mrs Charles H Howel, Mrs. G. Asheton Carson, George R Bower, Samuel H Thomas and Alexander Brown

Following the cornerstone laying a reception was held at the rectory, and Saturday night Bishop Rhinelander met the members of the parish in the church Sunday morning he confirmed a class of sixteen persons, and also preached He ended his stay in the parish of All Saints Sunday night, when he presided at the evening service in the chapel at Andalusia

The new building will be used first for a primary school, which will be in charge of Miss Lois G Calmore Next April, Mrs J Scott Anderson, of Swarthmore, who will spend the winter in Europe with Dr Maria Montessori, will open a kindergarden in the school and will use the Montessori system in teaching the children. The system will also be extended to the primary department partially It is planned to start the primary department within a few weeks

The new building, of sandstone, corresponds in its general lines to those of the church. W K Freas, contractor and builder of Andalusia, is in charge of the construction Besides an auditorium on the second floor, the new building will contain a chapel, class rooms and kitchen

Because of the sloping of the ground on which the building has been started, the cloister which will run from the parish building into the church, will be on the second floor By a slight incline the cloister will enter the church on the ground floor, and will be used for the processional of the choir at the services

Funds Pledged for Club House.

Fifteen thousand dollars were subscribed for a new club house for the Bucks Country County Club at a dinner given by the president, Charles J Matthews, at his beautiful home, "Claralys," Langhorne Manor, last Saturday evening Following the dinner a discussion took place concerning the future of the Country Club, and $15,000 was then pledged toward erecting a new building and the purchasing of a tract of land to the north of the borough overlooking the picturesque slope of the Neshaminy Speeches were made by Mr Matthews Richard A Foley George H Cliff, of Langhorne, Dr Wilmer Krusen, John M Patterson, Watson W Walton, Philadelphia Theodore Search, Newtown, Joseph R Grundy and Walter F Leedom, Bristol Mr Grundy, Mr Leedom and Dr LeCompte pledged specific amounts to aid in the [?] enterprise

The club has enjoyed many pleasant seasons at its old quarters but a change was deemed advisable and work will start in the Spring on the erection of an up-to-date club house, and, with the new grounds, a most satisfactory golf course will be established

The two vice-presidents of the club are Dr Henry Lovett and J A Taylor, secretary, Charles Langhorne Taylor, treasurer, Henry Briggs

The cellar in the Bank of France resembles a large warehouse, silver coin being stored there in barrels

Queen Quality

Queen Quality" Shoes have more wearers—and more loyal ones—than any other shoe made for women Every day in the year the factory's capacity is 17,000 pairs of shoes! Think of it!

The moral is plain—no shoe could possible achieve such tremendous popularity unless it was in every way worthy of it "Queen Quality" is

In every essential—in style, in comfort, in leather and workmanship "Queen Quality" Shoes are unequalled

We would like to show you some of the newest models Only on sale here We have the sole agency

$3 50 to $5 00 per pair.

Whitaker's Family Shoe Store

218-220 Mill Street BRISTOL, PA.

THE HAND OF PROGRESS

The Man Who Knows---Dr. F. W. Cartwright of the Atomo-Radio Institute Holds Out His Hands to All Sufferers---The Atomo Radio Institute Affords the 20th Century Cure---The Consulting Physician of the Institute will be at the Hotel Closson, Bristol, Thursday, October 10th, and He will Give Examination and Consultation to all Who Wish to Consult Him.

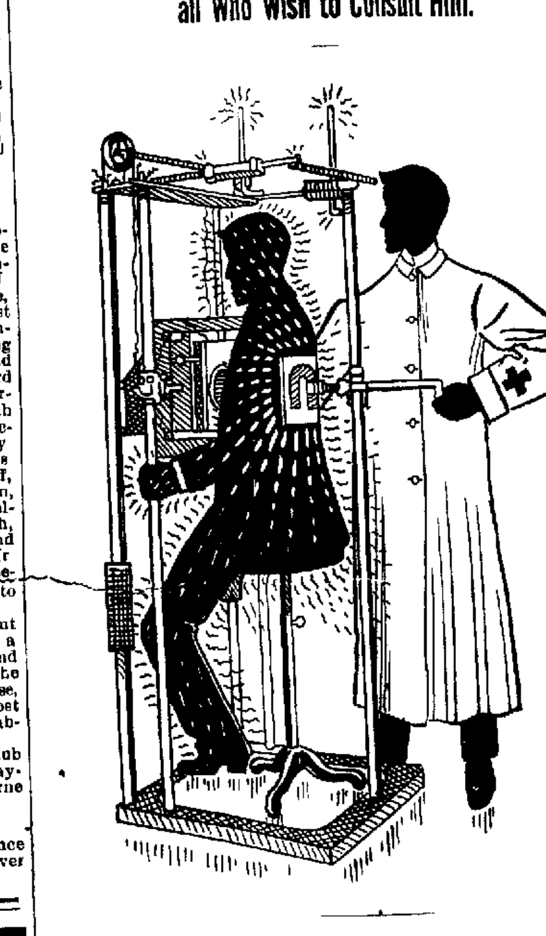

The Hand of Progress

The hand of progress is reaching out toward all who suffer Yet it can not reach out and draw you from the swamp of sickness and suffering without your willingness and co operation You must place yourself in a position where it can clasp you in its restoring grasp and lift you back to success and happiness!

The Atomo Radio Institute holds forth this rescuing band—a hand that will help you although a thousand others failed! While the many sufferers who come to us do it as a last resort, the institute is in no sense a straw for the drowning to cling to Rather is it the lifeboat, ready and willing to heave to every signal of distress!

The combined efforts of a thousand brains are housed in the institute The fruit of 30 years deep study of the electric current as a cure for disease, represented by three score and more marvelous apparatuses, is in constant use there Hundreds of sufferers being treated by this marvelous new current, ATOMO RADIO are daily feeling their pains and aches grow less! Hundreds of one time patients no longer sufferers, are daily thanking the Providence which sent them there.

If you suffer from catarrh deafness, paralysis, skin stomach liver or kidney diseases, or the nervous disorders peculiar to women, and are loath to believe the printed claims in news papers, come and see the consulting physician at the Hotel Closson, and you will be shown a voluntary testimonial as to a complete cure effected from some man, woman or child

If ancient remedies and practices have succeded with you, then you need look no further If not you should and must have faith in what science has done and is doing for others!

Are you positive that you are being treated for just what is wrong Do you realize that many, many varied conditions can make a perfectly sound heart flutter and misbehave? Do you that know the stomach the liver, the kidneys, can all cause pain, and yet be absolutely sound and normal themselves? It may be some entirely different organs than the ones seemingly effected that is the real reason for the effects felt in the healthy parts!

A diagnosis is almost nine tenths a cure? By means of the ATOMOSCOPE the Institute can give you that correct diagnosis Without removing a garment you are placed before it, the ATOMO RADIO current is brought to bear and instantly each minute bone, the heart in action, the rise and fall of the diaphragm and every organ of the body becomes visible, not only to the doctors but any friend or relative Your disease once truly found the treatment is a simple but no less wonderful matter You are flooded with this current which is poured into your body through ingenious tubes of glass It is painless, but so powerful that diseased conditions and harmful germs cannot exist before it

It cannot be emphasized too strongly that the Atomo Radio system of treatment is mild soothing, and pleasant, and entirely painless in every case, and it cures when all the old methods have failed

Every sufferer from any LIVER, KIDNEY, BLADDER OR BOWEL complaint and every woman afflicted with any UTERINE OR OVARIAN trouble should have the thorough truth-telling examination by the Atomoscope at once, learn their exact condition, and how quickly they can be cured by the new method.

THE NEW TREATMENT CURES

Deafness and Head Noises

Catarrh of the Head and Throat

Bronchial Catarrh and Asthma

Catarrh of the Stomach

Gastritis, dyspepsia and indigestion

Constipation and Diarrhoea

Liver, Kidney and Bladder troubles

Chronic and Acute Lumbago

Rheumatism and all Nervous Diseases

Lungs and all skin diseases and all diseases of women

On Thursday October 10th, Dr F W Cartwright of the ATOMO RADIO INSTITUTE, of Easton, Pa will be at the Hotel Closson, Bristol, Pa, and each Thursday thereafter for the purpose of demonstrating the wonderful curative power of the ATOMO RADIO current It is considered by the brainest scientists that this new form of electricity has completely revolutionized the practice of medicine Happiness has been brought into thousands of homes by this new form of treatment. If your health is worth anything at all to you, it is surely worth the slight trouble of calling on the Doctor. If you cannot be cured he will tell you so, but only after a most thorough examination, which is ABSOLUTELY FREE If you cannot be given relief, the experiment will have COST YOU NOTHING, while if you can be cured, you will regain your health at a comparatively small cost No acute or bedside cases are taken by the Atomo Radio Institute, as they treat only chronic diseases of men women and children

EXAMINATION, CONSULTATION AND ADVICE FREE Thursday, Oct 10th, at the Hotel Closson, Bristol Pa. Hours 9 a m to 8 p m

The Home Office of the Atomo Radio Institute is No. 404 Northampton National Bank Building, Easton, Pa.

There Are a Thousand Reasons

why you should have a VICTROLA in your home—there is not a single reason why you should continue to be without this most complete and perfect musical instrument.

If you haven't a Victrola in your home, it is because you don't know how perfectly it will render all that is best in music

Come and Hear It.

Victrolas - - - - - $15 to $200

Easy Payments if desired

WINTERSTEIN

209 Radcliffe Street Opp. P. O, Bristol, Pa

CLOTHING, SHOES, HATS

TO SUIT EVERYBODY

It does not matter how "stout" or how "slender," you are sure to find your size in our immense stock.

It is a pleasure for anyone to deal at a store where they may select from a stock of 500 suits, and 50 different styles You are sure to be suited no matter how fastidious you may be.

Nothing but GUARANTEED GOODS sold.

Prices $9.00, $12.00, $16.00

Positively worth double these prices.

HOUSEHOLD GOODS DEPARTMENT

Biggest line of lace curtains in Bristol.

Japan matting in every color.

Finest woolen blankets made in the country.

Hundreds of quilts to select from.

Our prices are the LOWEST, our quality the HIGHEST

LOUIS DRIES CLOTHING STORES 308 Mill St., Bristol

COR MOTT & WHITAKER AVE., TRENTON, N. J.

GREENWOOD COAL.

Positively the Best in the Market.

The only Lehigh Coal that sells at a premium at the mines This coal costs the dealer 25c a ton more for Stove Chestnut and Egg, and 25c more a ton for Pea than any other coal in the market It is known to the trade as Premium Coal

4 Tons of Greenwood is Equal to 5 Tons of many other kinds.

We sell it at the regular price of other coals that cost the dealers less It is to your advantage to buy this coal

I am the only dealer in Bristol handling it.

W. F. LEEDOM

529 Bath St. Bristol, Pa.

Phone, 46 9 27 tf

THE BELL STORES

For Quality, Economy and Crown Stamps.

MILL AND POND STS 303 WASHINGTON ST.

You are combining quality and economy when you buy your Butter and Eggs at a Bell Store The low price at which we sell the highest grade of Butter and freshest Eggs result in a great saving to our customers in the course of a year We should be saving you

10 Extra Crown Stamps with each 12 lb. Bag Gold Medal Flour, 40c

It's hard for the miller to make a flour of Gold Medal quality—but that's his trouble It's easy for the housekeeper to use it in the kitchen so the miller thinks he is paid for his trouble Be sure you get it---GOLD MEDAL FLOUR

15 Extra Crown Stamps with 2 cans	Cannon Brand Peas	13c 15c can
Extra sifted tender Peas at 15c can Sifted [?] The quality of Cannon Brand Peas is too well k[nown to] mention here		
10 Extra Crown Stamps with each	Lb New Evap Peaches	10c or 13c
Choice thin skinned Peaches 10c lb Extra fancy [?] at 13c pound		
10 Extra Crown Stamps with each	Pound New Evap. Apricots,	15c
10 Extra Crown Stamps with each	Pkg New Seeded Raisins	10c
10 Extra Crown Stamps with each	Pound Best New Rice,	9c
10 Extra Crown Stamps with each	Pkg Quaker or Mother's Oats,	10c
10 Extra Crown Stamps with each	Package Bellgrade Macaroni,	12c
15 Extra Crown Stamps with each	Pkg Toasted Corn Flakes,	8c
10 Extra Crown Stamps with each	Can Karo Syrup,	10c
10 Extra Crown Stamps with each	Pkg Bell's Pancake Flour,	10c

FRANKLIN GRANULATED SUGAR, 5 1-2c lb

In Sealed Cartons Full weight guaranteed

20 Extra Crown Stamps with each	Pound Banquet Coffee,	30c
Roasted and blended fresh daily in [our] plant		
5 Extra Crown Stamps with each	Fat Norway Mackerel,	5c
10 Extra Crown Stamps with each	Fat Mackerel,	10c or 15c
10 Extra Crown Stamps with each	Brick Pure Codfish,	12c
5 Extra Crown Stamps with	Each Pkg Threaded Codfish,	8c
Or package Prepared Fish [?]		
10 Extra Crown Stamps with each	Bottle Carnation Catsup	10c
15 Extra Crown Stamps with 2 cans	New Ripe Tomatoes,	9c, 10c can
15 Extra Crown Stamps with	2 Cans Choice Corn,	8c Can
15 Extra Crown Stamps with each lb	Chocolate Cream Drops	15c
OR ASSORTED PERFECTIONS 15c		
A special bargain in pure candy		

FINEST POUND CAKE, 20c lb

You cannot buy better Pound Cake and certainly none as good elsewhere for 20c lb

50 Crown Stamps with each purchase of Fresh Meats amounting to $1.00.

BEEF

Round Steak,	20c lb
Rump Steak,	20c lb
Sirloin Steak,	20c lb
Rib Roast,	14c to 18c lb
Chuck Roast,	12c to 14c lb
Pot Roast,	12c to 14c lb
Lean Soup Beef,	7c lb

SPRING LAMB

Legs Lamb,	18c lb
Loin Lamb Chops,	22c lb
Rack Lamb Chops,	15c lb
Shoulders Lamb,	12c and 14c lb
Stewing Lamb,	6c to 10c lb

MUTTON

Legs Mutton,	12c lb
Loin Mutton Chops,	15c lb
Rack Mutton Chops,	12c lb
Shoulders Mutton,	8c and 10c lb
Stewing Mutton,	5c lb

Felin's Sausage and Scrapple Fresh Daily

Finest Sauer Kraut,	5c quart
Lebanon Bologna,	15c lb

A careful comparison of quality, price and weight will convince you that a Bell Store is the best place to buy your meats

The Nominations Are Closed.

Let us get down to business.

Order Your Fall Clothes Now.

FALL AND WINTER SUITS TO YOUR MEASURE, $15.00 up

LaPolla Bros.

UP-TO-DATE TAILORS

215 Mill Street, Bristol.

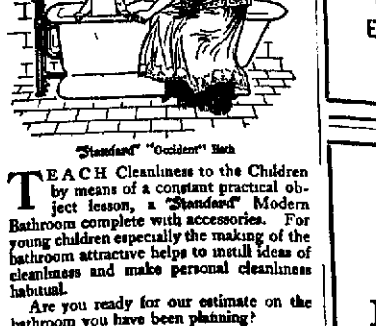

"Standard" "Occident" Bath

TEACH Cleanliness to the Children by means of a constant practical object lesson, a "Standard" Modern Bathroom complete with accessories. For young children especially the making of the bathroom attractive helps to instill ideas of cleanliness and make personal cleanliness habitual.

Are you ready for our estimate on the bathroom you have been planning?

WILLIAM H. SIMS

Practical Plumber and Steam Fitter

COR WOOD & LAFAYETTE STS., BRISTOL

Phone 31 W

Thos. Profy

RAPID SHOE REPAIRING

122 Mill St. Bristol, Pa.

9-27-4t

FOR A SWEET TOOTH OR A SWEET HEART

When you are looking for a luscious bit of Confectionery, go to Fabian's Drug store Our candies like our drugs—THE BEST—carefully selected kept right and always fresh In bulk or fancy boxes Agent for

Huyler's, Pirika, Hopewell Dainties and Bryn Mawr Lines

SPECIAL—This week only while on display Shuatt's Mixed Chocolates 39c per pound boxes Equal to many at 60c and 80c per pound

French Nougat Assorted Nuts, 39c per pound

Lot of other new kinds of confectionery See our window

Fabian's Pharmacy, Cor Radcliffe & Mulberry Sts, Bristol

Have your prescriptions filled there Phone 78-D

VISIT THE OLD RELIABLE

THE FAMILY, SATURDAY NIGHT AND SEE

3 Acts of Good, Clean Vaudeville 3 3 Reels of the Very Best Photo Plays 3

Admission, 10 cents Children, 5 cents

See Pathe's Weekly Every Thursday Night 4 Big Reels, 5c

See Our Big Amateur Show This Monday Night, 5c A Scream

Gas Coke

FOR

FURNACE FIRE PLACE

Range Heater

More Economic and Cleanly Than Coal

COARSE CRUSHED MIXED

East Pennsylvania Gas and Electric Co.

BRISTOL, PA.

Subscribe for the Gazette. $1 year

Three Thousand Circ[ulation]

[The] Gazette's circula[tion] [is] weekly Acc[?]

[TRAINS] TO THE WEST

[Arrive] [?] 10 6 05 and 7 49 p m [?] 1 55 and 11 30 a m [?] 8 5 m

NEW YORK AND THE EAST

Arrive [?] 8 20 a m [?] 30 and 7 40 p m

Depart— [?] 8 35 and 11 30 a m [?] 15 and 6 30 p m

BELVIDERE DIVISION

Arrive – 8 and 11 10 a m 4 19 and 7 40 p m

Depart—6.30 and 11 30 a m 1 30 3.15. and 6.30 p m

SMITH OXFORD AND WOODBOURNE

Arrive—7 30 and 11 a m

Depart—12 30 3 15 and 6 30 p m

LOCAL INTELLIGENCE.

The mushroom crop has been prolific the past week or two

John Shire of Jefferson avenue, is suffering with pneumonia

Miss Annie Hay has moved from Walnut street to 208 Cedar street.

Mr and Mrs Edward H Foster are visiting friends in New York state

William V. Leech president of the school board, is confined to his home with illness

Miss Harriet B Leech left yesterday for Buffalo to attend the wedding her friend Miss Urban

Mr and Mrs Robbin Tracy Pittsburg were guests of the former's brother, Roy Tracy, this week.

Charles Grab of Columbia, Pa has succeeded Richard Carter as [?] at the Western Union Telegraph [?]

Mr and Mrs John Vanh[?] Mr and Mrs William Steter[?] Sunday on the Gettysburg batt[lefield]

A delegation of fifty Sons [of Tem]perance attended servi[ces] [?] Methodist church last Sun[day eve]ning

The Mite Society of the M[?] church will give a supper [?] ment of the church of Th[?] ber 17

Samuel Patterson was [?] Philadelphia hospital [?] where he was operated [?] dicitis

A marriage license [?] Alfred F Atkinson [?] J and Miss Mary [?] Bristol

Phillip Winter of W[?] who purchased a n[?] sold it on Mond[ay] [?] Strumfels

Mrs Wilfred Al[?] has been visitin[g] [?] and Mrs John [?] this week

The Atom C[?] was entertain[ed] at the h[ome of] [?] Mrs Heckenstine, [?] day evening

Miss Adelai[de] [?] Miss Fedrick [?] of Ch[?] estate broker

W I Mi[?] has for [?] past the [?] of the taxi [?]

At a meeting [?] members of the Presbyteria[n] [?] day evening [?] elected [?]

Mrs All[?] W[?] daugh[?] ter of Bristol [?] with Mr [?] Hel[?] Lafave[?] street

Mr [?] Mr [?] Ocean City [?] for the su[mmer]

Mr and Mrs [?] Hughes and son [?] N J [?] Mr and Mrs [?]

Joseph B[?] a clerk [?] railroad freight [?] Park visited [?] on street from Saturday until day

The First Baptist [?] their pastor Mr J [?] sentative [?] the Baptist state [?] tion to be held at [?] from Oct [?] 14 to 17

Costell [?] Company the sewer tractors [?] moved their office C A W[?] building on [?] street [?] disposal plan [?] in course of construction

L I Bevan is erecting a sma[ll] story building next to his [?] business on Mill street [?] site of the former shoe repairing which was recently [?]

Arthur Hill who learned the [print]ing trade years ago in [?] office is now superintendent [?] printing establishment at [?] West 17th street New York

The W C T U will hold a business meeting next Monday ev[ening] October [?] at the home of Mrs Hawke 218 Mulberry street [?] are cordially invited to attend

Mrs Tidie Burke and da[ughter] who have been visiting the f[?] mother Mrs Alice Vandegrif[t] ket [?] for some time [re]turned to their home in Ba[?]

Beginning last Sunday morn[ing] 10 30 Mass the [?] Marks church [?] devotion A course [?] preached by Rev Dr Will[iam] gan, of Philadelphia

Asher Anders of Doylestown William Fitzgerald [?] Buckingham Democratic speakers [?] Wilson and Marshall rally in [?] ian hall on Monday evening remained in Bristol over night

Mr and Mrs Willi[?] Mrs I W Patter[son] [?] Patton, returned [?] Friday a short stay at [?] Monroe county N Y [?] made in Mr Dor[?]

Miss Adelaide Dea[?] Mrs Fmner I[?] Shaffer Mrs [?] phia, and Mr and M[?] of Trenton, spent [?] Joseph Johnson [?]

Miss Alice Coo[?] Coombs of [?] Edgely left last [?] deen South Dak[ota] [?] spend several weeks [?] brother in law [?] Mrs G W Crane [?]

Theodore Daniels wishes [to thank] the many friends and [?] so kindly and sincerely [?] abundant evidence of [?] sympathy during the sad [?] which leaves a home bere[ft] [?] and mother

James J Daniels and Mi[ss] Sheetz, of Bristol were mar[ried] nesday evening at the Meth[odist] [par]sonage by Rev J W Rush[?] and Mrs Daniels will re[side] [with] the former's father The[odore] [?] on Bath street

Joseph S Elberson [?] Bri[stol] and Miss Florence I Han[?] Bristol township daughter [of] [?] lin B Hampton were [?] Philadelphia Wednesday [?] After a wedding tour to [?] Falls they will reside at th[eir] furnished home at Edington

Mrs Rebecca Hazard died [sudden]ly of heart disease early [?] morning at her home [?] Mrs Hazard attended her [?] duties as usual on Wedn[esday] deceased, who is a widow [?] daughter, Miss Mary Haza[rd] Randall Appleton of Bristol [?] ter of the deceased Inter[ment] be made in Trenton where [her hus]band is buried

The Boston sample shoe [?] week is having one of th[e] shoe sales ever conducted [?] The Boston Shoe Company from the Fenton Bard Shoe [?] of Columbus, Ohio is go[?] shoes, for their various st[?] of which go on sale to-d[ay] Bristol store These high [?] for men, women and child[ren] sold at three and four doll[ars] sale from 79c to $1 35

NewspaperARCHIVE®

NewspaperARCHIVE®

The Bucks County Ga[illegible]

BRISTOL, BUCKS COUNTY, PA., FRIDAY, OCTOBER 11, 1912.

[illegible] coal costs [illegible] ton for Pea [illegible] Coal

[illegible]nds.

[illegible] It is to

[illegible]M

[illegible]ol, Pa.

[illegible]ORES

[illegible] Stamps.

[illegible] WASHINGTON ST.

[illegible]ur, 40c

[illegible] that's his trouble It's paid for his trouble

[illegible]d Banquet Coffee, 30c

[illegible] Norway Mackerel, 5c

[illegible] Mackerel, 10c or 15c

[illegible]ck Pure Codfish, 12c

[illegible]h Pkg. Threaded Codfish, 8c

[illegible]tle Carnation Catsup, 10c

[illegible]w Ripe Tomatoes, 9c, 10c can

[illegible] Cans Choice Corn, 8c Can

[illegible]ocolate Cream Drops, 15c

[illegible] PERFECTIONS, 15c

[illegible]KE, 20c lb

[illegible] Pound Cake and certainly 20c lb.

[illegible]mounting to $1.00.

[illegible]TTON

12c lb

15c lb

12c lb

8c and 10c lb

5c lb

[illegible]nd Scrapple Fresh [illegible]nly

5c quart

15c lb

[illegible]onvince you that a [illegible] place to buy your meats

[illegible]T TOOTH

[illegible]EART

[illegible] Confectionery, go to Fabian's [illegible] BEST—carefully selected, [illegible] Agent for

[illegible]s and Bryn Mawr Lines

[illegible] Shuatt's Mixed Chocolates, [illegible] and 80c per pound

See our window

[illegible] Radcliffe & Mulberry Sts., Bristol

[illegible] Have your prescriptions filled there.

RELIABLE

SATURDAY NIGHT

AND SEE

[illegible] of the Very Best Photo Plays 3

[illegible]ildren, 5 cents

[illegible] Our Big Amateur Show

[illegible]is Monday Night, 5c

A Scream

[illegible]Coke

[illegible]IRE PLACE

Heater

[illegible]eanly Than Coal

[illegible]ED MIXED

[illegible]nd Electric Co.

[illegible] PA.

[illegible]azette. $1 year

Three Thousand Circulation.

The Gazette's circulation is [illegible] weekly. Acc[illegible]

[illegible] TO THE WEST

[illegible] 4 10 6 05 and 7 10 p m [illegible] 7 30 9 30 and 11 20 a m [illegible] 6 30 p m

NEW YORK AND THE EAST

Arrive—7 30 8 30 a m 2 30 and 7 [illegible] Depart—6 30 8 15 and 11 20 a m [illegible] 6 p m

BELVIDERE DIVISION

Arrive—7 30 and 9 30 a m 4 10 and [illegible] Depart—6 30 and 11 20 a m 1 30 3 15 and 6 30 p m

SMITH OXFORD AND WOODBOURNE

Arrive—7 30 and 9 [illegible] Depart—12 30 [illegible]

Twenty N[illegible]

Here [illegible]

LOCAL INTELLIGENCE.

The mushroom crop has been prolific the past week or two

John Shire of Jefferson avenue is suffering with pneumonia

Miss Annie Hay has moved from [illegible] street to 208 Cedar street

Mr and Mrs Edward H Foster are visiting friends in New York [illegible]

William [illegible] president of the [illegible] is confined to his home with illness

Mrs Harriet B Leech left [illegible]terday [illegible] Buffalo [illegible] to attend the wedding of [illegible] friend Mrs [illegible]

Mr and Mrs [illegible] Rollin [illegible] of [illegible] are guests of the [illegible]riner's [illegible]

[illegible] Pa, has [illegible] operator at the Western Union Telegraph office

Mr and Mrs [illegible] horn and Mr and Mrs William [illegible]son spent [illegible] on the [illegible] Battlefield

[illegible] of Tem[illegible] at the [illegible] Sunday even[illegible]

[illegible] the Methodist [illegible] in the base[illegible] Thursday, Octo[illegible]

[illegible] was taken to a [illegible] on Monday [illegible] for appen[illegible]

[illegible] has been granted [illegible] of Rahway, N [illegible] M Pedrick, of

[illegible] of Washington street, [illegible] motor boat last week [illegible] to Charles C [illegible]

[illegible] Ablee, of Wilmington [illegible]ting her parents, Mr [illegible] John Boyd, Pond street

[illegible] Glee Club was entertain[illegible] home of Dr and Mrs [illegible] Newportville, on Tues[illegible]

[illegible] Adelaide Johnson will succeed [illegible] as stenographer in the [illegible] Charles A Wilson, the real [illegible]

[illegible] Murphy is offering three cab [illegible] for sale, as he has no further [illegible] them since purchasing a [illegible] taxi-cab

[illegible] meeting of the members of the [illegible]terian church held on Wednes[illegible] evening Dr J S Sands was [illegible]ted an elder

Mrs Albert Wilkinson and daugh[illegible] of Bordentown spent Thursday [illegible] Mr and Mrs John Heslop, of [illegible] street

Mr and Mrs David O Taylor and [illegible] Grace, have returned from [illegible] City where they were sojourn[illegible] the summer

[illegible] Elmer Hughes and Mr and Mrs [illegible] Hamilton Square [illegible] Harold of [illegible] guests of [illegible] spent Sunday as the guests of Mr and Mrs. James H. Brooks

Joseph Buck, who is a clerk in the railroad freight station at Asbury Park visited his parents on Washington street from Saturday until Monday

The First Baptist church will send their pastor Mr Johnston, as a representative to the Baptist state convention to be held at Uniontown, Pa, from October 14 to 17

Costello & Company, the sewer contractors, have moved their office from C A Wilson's building on Radcliffe street to the disposal plant which is in course of construction

J J Bevan is erecting a small two story building next to his place of business on Mill street, occupying the site of the former shoe repairing shop which was recently burned

Arthur Hill who learned the printing trade years ago in the Gazette office is now superintendent of a big printing establishment at 223 and 225 West 17th street, New York

The W C T U will hold a business meeting next Monday evening, October 7 at the home of Miss S M Hawke, 218 Mulberry street Friends are cordially invited to attend

Mrs Lidie Burke and daughter, who have been visiting the former's mother Mrs Alice Vandegrift Market street, for some time, have returned to their home in Baltimore

Beginning last Sunday morning at 10 30 Mass the congregation of St Marks church observed forty hours devotion A course of sermons was preached by Rev Dr William Garrigan of Philadelphia

Asher Anders, of Doylestown, and William Fitzgerald, of Buckingham Democratic spellbinders, attended a Wilson and Marshall rally in Hibernian hall on Monday evening They remained in Bristol over night

Mr and Mrs. William E Doron, Mrs J W Patton, and Mary Louise Patton, returned last Friday from a short stay at Briar Cliff Lodge, Monroe county, N Y The trip was made in Mr Doron's automobile

Miss Adelaide Deakyne, Mr and Mrs Elmer F Ffersich, Mrs Lena Shaffer, Mrs Ida Shaw, of Philadelphia and Mr and Mrs. Alva Conard of Trenton, spent Sunday with Mrs Joseph Johnson, of Dorrance street

Miss Alice Coombs and Miss Louise Coombs of Cold Spring Mansion, Edgely left last Saturday for Aberdeen South Dakota, where they will spend several weeks with their brother-in-law and sister, Judge and Mrs G W Crane, of that place

Theodore Daniels wishes to thank the many friends and neighbors who so kindly and sincerely gave such abundant evidence of friendship and sympathy during the sad bereavement which leaves a home bereft of a wife and mother

James L Daniels and Miss Maude Sheetz, of Bristol, were married Wednesday evening at the Methodist parsonage by Rev. E W Rushton Mr and Mrs Daniels will reside with the former's father, Theodore Daniels, on Bath street

Joseph S Elberson, of Bridgewater and Miss Florence L Hampton, of Bristol township, daughter of Franklin B Hampton, were married in Philadelphia, Wednesday, October 2 After a wedding tour to Niagara Falls they will reside at their newly furnished home at Eddington

Mrs Rebecca Hazard died suddenly of heart disease early yesterday morning at her home, 245 Wood street Mrs Hazard attended her household duties as usual on Wednesday The deceased, who is a widow, leaves one daughter, Miss Mary Hazard Mrs Randall Appleton, of Bristol, is a sister of the deceased. Interment will be made in Trenton, where her husband is buried

The Boston Sample Shoe Store this week is having one of the greatest shoe sales ever conducted in Bristol. The Boston Shoe Company purchased from the Fenton-Bard Shoe Company, of Columbus, Ohio, 18,000 pairs of shoes, for their various stores, 3,000 of which go on sale to-day at the Bristol store. These high-grade shoes for men, women and children usually sold at three and four dollars, are on sale from 79c to $1.98.

[illegible] home [illegible] guests of the Bristol Trave[illegible]

It will be what is known as a "[illegible] ciprocity" meeting Among the organizations represented will be the [illegible] New Century and Philo musical Clubs, of Philadelphia the New Century, of Newtown, the Sorosis, of Langhorne the Village Improvement Association, of Doylestown, and organizations in Reading, Media, Ridley Park, Swarthmore and other places

At 11 o'clock Miss Helen Randall head of the Foulke & Long Institute at Langhorne, will make an address Mr and Mrs Herman Grebe and the latter's sister, Mrs Alexander will furnish instrumental music Mrs Edward S Phillips of New York will also participate in the programme

Mrs Rudolph Blankenburg, wife of the mayor of Philadelphia is expected to be present at the afternoon session.

Luncheon will be served at about one o clock During the afternoon addresses will be made by Miss Jane Campbell, president of the Philadelphia Women's Suffrage Association and Miss Elizabeth Lowrie, president of the New Century Club, of Philadelphia

At three o clock a lecture will be delivered by Max Freece, of New York City, on the "Home and Personal Life Among the Mormons" Mr Freece is the son of a plural wife of a Mormon bishop

VACCINATE OR STAY AWAY FROM SCHOOL

Twelve Pupils Who Refuse to be Vaccinated are Barred from Bristol Schools--School Board Proceedings.

The regular monthly meeting of the Bristol School board was held on Wednesday evening Vice President Green presided in the absence of Mr Leech, who is ill

The treasurer's report was as follows Balance on hand last month $10,131 64, orders paid on general account $2 208 37, orders paid bond account, $1040, total paid, $3,338 [illegible] Cash on hand, $7 093 27 balance in bond account, $8 295, balance in general account, $3,798 27 The tax collector reported a total collection of $18,894 28

The lack of water supply in the Jefferson avenue building was discussed Owing to lack of pressure the drinking fountains in the building have been rendered useless The matter was continued in the hands of the Property committee for further investigation

Upon motion eight new Remington type writing machines were authorized to be purchased for the commercial department of the high school, at a total cost of $200 and the return of the five old machines now in use

The superintendent's monthly report was as follows Number of pupils enrolled, 1073, greatest number present, 1027, least number present, 860 average attendance, 930 per cent of attendance, 92 present every half day, 460 now pupils admitted 144, pupils left 20

The superintendent reported that [illegible] scholars whose parents refused [illegible] children vaccinated had to have them [illegible] been refused to the school [illegible]

This problem was discussed by the board, but as the law is mandatory the board assumed there was no other course to pursue than to refuse pupils who will not comply with the provisions of the school code regarding vaccination

The truant officer reported the investigation of twenty-four cases during the month

A communication from the State Health Commissioner was read asking if board had appointed a medical inspector The secretary was instructed to notify the Commissioner that the board had passed the necessary resolutions and that an inspector would be appointed probably at the next meeting of the board

The Book committee reported the purchase of supplies for the year

The Library committee reported the purchase of fifteen books for the library

Mr Barrett reported that Mrs Henry Booz who was formerly Miss Maggie Bache and a former teacher in the Bristol schools had presented the board with a handsome steel engraving representing President Lincoln reading to his cabinet the emancipation proclamation, with the desire that it be placed in the high school Mr Barrett said the picture was at his home and he would have it delivered to the board It was announced that the gift would be much appreciated

Salaries for the months of September and October were ordered drawn for the payment of the superintendent's, teachers' and janitors salaries

Bills to the amount of $762 01 mostly for text books and supplies were read and orders ordered drawn for their payment

The local bills were as follows Daily Courier, $5 60, Streeper & Son 70 cents F I Kraft, commission for tax collection, $377 89, W P Wright estate, $2 57 Gas & Electric Light Co, $4 30, L V Rue $1 75 Mrs E K Thielacker, $3 [illegible]2, H H Headley, $3, George Parkinson, $1 [illegible]

Examination for Postmaster at Parkland.

On Saturday, November 2, a civil service examination will be held at Oakford, Bensalem township as result of which it is expected to make certification to fill a contemplated vacancy in the position of fourth class postmaster at Parkland [illegible] compensation of the postmaster at this office was $330 for the last fiscal year

Application forms and full information concerning the requirements of the examination can be secured from the postmaster at Parkland

Applications must be filed with the Civil Service Commission, Washington, D C, by October 20

Tax Payer Wants to Know.

I would like to know if a tax payer should be compelled to pay the interest on a $65,000 bond contracted for sewers when they are not completed and likely never to be

What is the trouble? Is it the fault of Council? Why do they not insist that the contractor should live up to his agreement and why does the Borough not have a penalty attached and enforced?

I find the same thing applies to the bridge over the canal at Mill street, Bristol. I have been informed that the contractor has left town and there is no likelihood of his return in the near future And why should the tax payers suffer for these improvements which have not materialized. In other words, they are compelled to pay for something they do not receive

I also think it a good plan to have the new Federal building included in this category We all are agreed that a better location can be secured

"TAX PA[illegible]"

Sept 30th, 1912

Girl's Reading Room.

The girls reading room will re-open on Thursday, the tenth of October at eight o'clock in the Bristol [illegible] school building. All girls over [illegible] teen years of age are cordially invited to attend

Additional amusements are being planned and it is hoped that the girls will help by showing their interest

The Wrong Way

[illegible] Council [illegible] p sea with [illegible] to [illegible] which [illegible] the hear[illegible] counsel for [illegible] made the [illegible] Supreme [illegible] action of the [illegible] damages to [illegible] the south [illegible] must al[illegible] on the op[illegible] If this fact [illegible] interesting [illegible] proved proper [illegible] will be [illegible] incurred [illegible] evident [illegible] to be bene[illegible] of the thor[illegible] will be also and [illegible] borough has [illegible] the jury by [illegible] that damages re[illegible] property will be [illegible] that will [illegible] widening of [illegible] of coun[illegible] the assessing of [illegible]

[illegible] session [illegible] the new pro[illegible] request of the [illegible] Friday, Octo[illegible] a further hear[illegible] owners on the [illegible] Beaver street attend

[illegible] who appeared [illegible] and for Mr [illegible] with the views of [illegible] if benefits are to [illegible] that every pro[illegible] the street through[illegible] will be subject

[illegible] that the jury [illegible] was the statement [illegible] Dixon of Phila[illegible] the Pearson es[illegible] jury to eliminate [illegible] relative to the [illegible] belonging to his [illegible] the borough had [illegible] condemn any pro[illegible] line of the proposed [illegible] could destroy the [illegible] could move no [illegible] consent of the [illegible] borough must pay [illegible] for the de[illegible] residence Mr Dix [illegible] had no legal [illegible] evidence relative [illegible] the house

[illegible] the borough, argued [illegible] building is not all to [illegible] that as there was an ad[illegible] which the house [illegible] the jury has the right [illegible] cost of removal He [illegible] claimants entitled to [illegible] taken and cost of [illegible] and incidental in[illegible] benefits to be de[illegible] the proposed improve[illegible] Mr James declared [illegible] offset the damages [illegible] properties considered were [illegible] and Neal houses, the [illegible] and the Sarah Pearson [illegible] the northwest corner of [illegible] Beaver The court ad[illegible] to resume the hearing on Oc[illegible] 10 o clock in the council [illegible] when all property owners [illegible] have an opportunity [illegible] before the viewers

LOCAL NEWS

Mr Robert Crawford of Jefferson avenue has been seriously ill

[illegible] is enjoying a ten [illegible] trip to Washington Asheville [illegible] Chattanooga and Nashville

Mrs William Davis and her Sunday [illegible] class of the Methodist [illegible] went to Morrisville Tuesday [illegible] attend the Evening Sewing circle [illegible] of Mrs Herman Michaels

[illegible] Hill, superintendent of the [illegible] Street Railway Com[illegible] has moved from 208 Cedar [illegible] the house on Radcliffe street, [illegible] occupied by Mrs Edward M[illegible]

[illegible] missionary meeting [illegible] at the First Baptist [illegible] next Tuesday afternoon and [illegible] Mrs Righter, of Philadel[illegible] present and give a talk [illegible]

C A Wilson the real estate broker, [illegible] for Harry Phipps the house [illegible] Otter street to William H Hel[illegible] and has leased for John L [illegible] premises 603 Washington [illegible] Charles Stout

[illegible] Wood has sold a lot on the [illegible] corner of Mansion and [illegible] streets 20 feet front on Mansion [illegible] per foot and 40 feet adjoining [illegible] per foot to Edgar L Haney, [illegible] Philadelphia formerly of Bristol

The Perkasie News says "William [illegible] having served an apprenticeship on this paper on Monday bid [illegible] Bristol where he will be pleasant[illegible] and lucratively employed on the Gazette William is not so long on the [illegible] as some apprentices we [illegible] turned out but his metal and [illegible] are up to the standard and in the hands of his employer will no doubt give satisfaction"

Mrs Mary Boyle, of Buckley street died Tuesday night at the Pennsylvania Hospital, Philadelphia following an operation which was performed last Friday Mrs Boyle a well known resident of Bristol She leaves a husband, Harry Boyle, four daughters and two sons, Misses Hester Annie Katie, Grace [illegible] Joseph and James Boyle, all of [illegible] Funeral services will be held [illegible] morning at St Marks [illegible]

Miss Ethel Stradling, daughter of [illegible] Mrs J T Stradling, entered the Samaritan Hospital Philadelphia, Monday to go in training to become a professional nurse Next week Miss Elsie Arrison will go to the [illegible] hospital for the same pur[illegible] The nursing craze seems to be [illegible] in Bristol, Among our fairest young ladies who are on duty in Philadelphia hospitals are Misses Daisy Fine, Beatrice Priestly, Mar[illegible] Spangler Alice Kraft, Lena [illegible] Irene Horn and Emma Crow[illegible]

Mr and Mrs Jacob M Winder will leave here on Sunday for Lexington Kentucky, where they will attend the classic races given under the auspices of the American Association of Trotting Horse Breeders, an event which occurs annually at the close of the Grand Circuit races The meeting of the association will be held in the Lexington court house and is usually attended by nearly all the millionaire horse owners of the country The races are guaranteed by the National bank of Lexington and in case of rain, the deficits incurred are paid by the bank

A delightful reception was tendered Mr and Mrs W F Johnston by the members of the First Baptist church last Monday evening in the lecture room of the church in honor of the pastor and his family, who had been absent for six months owing to the illness of Mr Johnston Over one hundred were present Mr and Mrs Johnston were given substantial evidence of the esteem in which they are held by the church membership, as they came to the reception with baskets loaded with jars of jellies, preserves and materials to stock the pantry shelves of the parsonage A large bouquet of flowers was presented by the nineteen persons who were converted and joined the church last Sunday evening

EDGELY ETCHINGS

Michael J Wheeler of Bristol, was the guest of Riverview friends on Saturday

Sowden of Philadelphia [illegible] with relatives at River[illegible]

[illegible] Council [illegible] a copy of [illegible] been sent out Upon [illegible] H Brooks, Albert Loechner, Lewis Loechner, of Grundy's [illegible] was elected secretary

Upon motion of Louis [illegible] of Grundy's mill, Earl Brown [illegible] nephew of Postmaster Minster was elected president

William Grace, of Pond street was elected treasurer

Ellwood Watt son of Assessor Watt was elected vice-president

James H Brooks made a speech saying that the president [illegible] Brown, would name an executive committee, house committee and finance committee Mr Brooks after this assurance tackled the tariff position, and expressed the fear that Wilson would be elected

Mr Brooks then announced that Michael Dougherty, the civil war veteran desired his name to be enrolled as a member of the club and the names of his sons Mr Brooks read sympathetic letters from [illegible] Landreth and J R Hendrick [illegible] for the enrollment of members were then distributed

Mr Williams called upon William Barnhill, a G A R man for a speech and the latter responded by saying that President Taft had been a great friend of his He also declared that Governor Wilson is unfit to become president because he was born in the South

Mr Williams called upon Frank Scull to address the assemblage wisdom, and the former President of Council then told harrowing tales of the time of Cleveland's administration when honest men could not pay their debts With super knowledge he vouchsafed the information that Woodrow Wilson is nothing but a school teacher and has been [illegible] the world over

Christopher Buechler Sr [illegible] Grundy's mill called upon William Bradley, of Grundy's mill [illegible] light upon the topics of the campaign, and Mr Bradley almost [illegible] financial panic by his lurid description of the times prevailing when Cleveland was president He told his facts how young men during those dark, dismal days who purchased homes, lost them and the banks would not advance any money and that below the Mason and Dixon line the men only get a dollar a day

Mr Spring of Grundy's mill thought too much time was being wasted discussing Presidential candidates and more attention should be paid to the candidates for Congress Mr Williams responded with an eulogy of Oscar O Bean Mr Grundy's candidate for Congress

Mr Buechler then called upon Mr Wood, a young man working at Grundy's mill, for an expression of opinion, and cheerfully responded by stating that he and all his folks had always been Republicans and that Bull Mooses have no reasons for being such He declared that the only reason given by the members of the third party for being Bull Mooses was because Theodore Roosevelt favors the working man

Mr Spring suggested that a regular meeting night be designated Mr Brooks said it was a good idea to meet regularly and chew things over and get them off your chests Monday night of each week was designated

Mr Barnhill called upon School Director David O Taylor, who just entered the room, to make a speech Mr Taylor very humorously replied that he had been away all summer, but he [illegible] had not been chasing Bull Mooses (laughter) He expresses his willingness, however to do anything to help

Mr Williams called upon "Andy" Jeffries for a few kind words but the old veteran, who has not taken much interest in politics since Senator Quay's death declined to respond as did also Lewis Loechner of Grundy's mill, when importuned by Mr Williams Mr Loechner however vouchsafed the information that he would work quietly in the ward

The meeting adjourned to meet next Monday evening Those present at the meeting were George Strause Benjamin Silver, Mr Wood Fred Larzalere, Dr Slaughter Joseph Snyder, Harry Mahan William A Barnhill, G L Williams Andrew Jeffries, Christopher Buechler Sr, James Bossler Frank Scull Lewis C Spring Elwood Watt D O Taylor, Albert Loechner Lewis Loechner Earl Brown Alfred McLaughlin Fred Durkin, William Grace Bud Green William C Watson, James H Brooks, Edgar Titus Policemen Musnuff and Sackville, Lyndall Acker, Harry H Headley and William B Force

Need Funds to Relieve Distress in Bristol.

Editor Gazette —On Tuesday evening October 1st an important meeting of the Ways and Means Committee of the Public Welfare Association was held at the high school

There were about twenty five persons present

The object of the meeting was to form a sub-committee to aid in this important part of the work The raising of funds with which to carry on the ever increasing calls upon the Association

The meeting was opened by the chairman of the committee, Burnet Landreth Jr, who explained at length a plan to hold a Tag Day on October 19th when Bristol will be literally flooded with tags, and it is hoped that every man woman and child in the town, will feel it their great privilege to help as much as possible in making the day a great success

The P W A is here to stay and has undoubtedly become a great factor for good in our community It is less than one year old and yet the relief work done in this short time has been very extensive Following Mr Landreth's remarks on the necessity for funds to meet the demands of the coming winter Mrs Peirce cited several instances, some of them heart rending, wherein the Public Welfare Association has been instrumental in alleviating the various needs of the unfortunate ones applying for help

Now is the time to get together and stand shoulder to shoulder in the great cause of humanity and let us all work together for our less fortunate brothers and sisters who are calling to us for help

And remember Saturday, October 19th, is "Tag Day"

P W A

Fire Company Elects Officers.

At the annual meeting of America Hose, Hook and Ladder Co, No 2 of Bristol, held Tuesday evening, the following officers were elected for the ensuing year

President, B C. Foster, vice president T. S Harper, secretary, S D Detlefson, treasurer, H H Poole, directors, Joseph Wright Charles Coombs, George Ardrey George Vanzant and John Chambers foreman, Herbert Pettit, first assistant foreman, Martin Allen, second assistant foreman, Edward Braden

The company accepted an invitation to participate in a firemen's parade Thursday, October 31st, in Burlington The parade will be held in the afternoon and each member of the company is requested to notify Herbert Pettit, foreman, if he can attend It is anticipated that the company will have a large turn out and all the apparatus will be taken

Bacon—Did you ever notice how slow he moves?

Egbert—Yes, he inherits that trait His people were great chess players you know.—Yonkers Statesman

POLITICS WARMING UP AT DOYLESTOWN

Grundy's Activity a Feature - Commissioners Making a Record--County Seat News.

[illegible] the and Chaste ceremonies [illegible] the speal[illegible] into the [illegible] and scatter [illegible] delight [illegible] placed [illegible] little war [illegible] furiously [illegible] to stand [illegible]

Mr [illegible] much about [illegible] can par[illegible] loyal R[illegible]

"True [illegible] shoulder [illegible] stitution [illegible] tect, " he declared

Mr Scull said [illegible] bad call[illegible] office [illegible] held [illegible] but were [illegible] they were [illegible] ing to [illegible] a third party

"The [illegible] cans [illegible] into the ranks in order to get their rations [illegible] desert like a rat

BEAN [illegible] ENTITLED

As the [illegible] Mr Scull presented [illegible] O Bean Esq [illegible] candidate for Congress

Mr Bean [illegible] a dignified manner [illegible] history of the country during the [illegible] fifty years and [illegible] the best features [illegible] administrations which [illegible] during the regime [illegible] and [illegible] fashion he then [illegible] during soup [illegible] administration During Cleveland [illegible] were millions that [illegible] working on of [illegible] there was suffer[illegible] in [illegible] over the land The [illegible] he said [illegible] to the Demo[illegible]cratic [illegible]

Mr B[illegible] metal bill [illegible] Congress had passed [illegible] President Taft not a [illegible] in Bristol [illegible] he could not [illegible] the fraud com[illegible] Chicago convention as [illegible] at the same pri[illegible] Roosevelt dele[illegible] He said his de[illegible] be the disappoint[illegible] but there would [illegible] Congress to pre[illegible] of a free trade [illegible] then recited many [illegible] Congress enacted in [illegible] during Roosevelt's administration

OTHER SPEAKERS

John N Patterson Esq was the next speaker He was identified by the chairman as a gentleman who has a [illegible] home in Langhorne and is [illegible] district attorney in Philadelphia Mr Patterson after paying [illegible] compliments to Thomas K Oter [illegible] the Roosevelt candidate for [illegible] and referring to him as his father's little boy" the speaker directed attention to the difference between the two great parties the Republican party protecting the laborers of Europe and Asia, while the Democratic party believes it is unconstitutional to protect the laborer An other difference is the question of state rights The Republican party believes in a central government while the Democratic party [illegible] 1861 [illegible] they failed [illegible] are trying today and they will meet the same fate

The cause of the feeling of discontent and unrest that now prevails in this land of milk and honey he declared was caused by the demagogues going [illegible] the country arousing one [illegible] against the other and the [illegible] yellow journalism

In [illegible] of the high cost of living he [illegible] was as prevalent in England [illegible] America and was interrupted by a man in the gallery with [illegible] declaration I can buy beef in England for 10 cents

"You [illegible] not the same kind of beef [illegible] Mr Patterson, I have seen the men who came from the other side who had been able to get some [illegible] of that English beef with their low wages and they were thin [illegible] But they had not been here a year eating the good American beef bought with high American wages before they filled out and were good heavy and plump Give me the kind of beef we eat in America

MR SWARTLEY'S ADDRESS

United States District Attorney John C Swartley was the last speaker and reviewed the many acts of the [illegible] administration that have worked for the good of the people He said the attack made upon the constitution is just as dangerous and just as [illegible] fired upon by a cannon Mr Wilson is the most liberally educated candidate that has run for the office of President in a decade or more [illegible] president of a great university a Governor, now a candidate for President But he had it from [illegible] that his administration of the university was such that the institution was almost disintegrated when elected governor his resignation was accepted without regret All [illegible] Dr Wilson has been teaching [illegible] there is a great difference between teaching theory and practicing

Roosevelt from the time of a young man [illegible] through the Republican party

President Taft is also a liberally educated man a lawyer judge, governor of the Philippine Islands, where [illegible] beneficent measures were [illegible] him for the betterment of the [illegible] and the good of the [illegible] Secretary of War and then President of the United States

[illegible] has drifted away from the Republican party because he could not [illegible] a third term In [illegible] would like the hand [illegible]

[illegible] cause for the high cost of living It was Mr Swartley's [illegible] due to our extravagance [illegible] to the effect of the [illegible] of the pure food and drug [illegible] this by giving illustrations [illegible] that came under his own [illegible] observation Heretofore [illegible] purchased pepper, [illegible] of other ingredients, [illegible] without one speck of tomatoes [illegible] butter that was oleomargarine, [illegible] that was anything else but [illegible] through the enforcement of [illegible] and drug act these [illegible] sold as the genuine articles were purchased at low prices [illegible] manufacturers are compelled [illegible] the genuine article and the [illegible] accordingly advanced.

There is but little enthusiasm displayed in the meeting and what applause there was, chiefly was furnished by occupants of the stage

Eddington Pastor Installed.

Rev Allan Baillie, was installed last evening as pastor of the Eddington First [illegible] church. The customary sermon [illegible] charge to the pastor and charge to the congregation were made by Dr Burns, of Bristol, Rev Welles of Torresdale, and Rev Paist, of Langhorne

Rev Baillie came to Eddington from Punxsutawney, Pa.

able money [illegible] provements [illegible] half of what [illegible] county and [illegible] tainly making [illegible] [illegible] held [illegible] pending [illegible] saved the [illegible] They are cer[illegible]

Cornwells and Vicinity

F W Dyer is [illegible] writing

Mrs N H [illegible] wells visitor the pa[illegible]

FOR RENT—Furnished [illegible] rooms complete for house[illegible] [illegible] Ave

FOR SALE—Parlor heating [illegible] class condition Apply [illegible]

SEED WHEAT for sale by [illegible] SAW Green Lane near [illegible]

WANTED—Competent w[illegible] 3 year-old child wants [illegible] work Country preferred Apply [illegible] WILLIAMS 805 Radcliffe [illegible] Public Welfare Association

FOR SALE—Eighteen pigs [illegible] Apply FRANK HEITZMAN [illegible] street Bristol

FOR SALE—2 cylinder Reo [illegible] first class condition Will [illegible] Apply ALBERT F BEVAN [illegible]

FOR RENT—New eight [illegible] Linden street Apply [illegible] LEY 567 Linden street

FOR SALE—Black horse sound [illegible] respect. C C STRUMFELS [illegible] street

BOYS WANTED—Bristol Carpet [illegible] THOS L LEEDOM CO

FRANK PETTIT 805 807 809 Master [illegible] Phila., Pa. Manufacturer of [illegible] Iron fencing Cemetery [illegible] Chairs, Settees, Fire Escapes etc [illegible] Kensington 4397 D

PROTECT YOURSELF—Against loss by fire and accidents your [illegible] against damage to self or others [illegible] bought money to loan. Apply to William E Laing 829 Radcliffe street Bristol

NURSING—Mrs. J Lyndall [illegible] nursing 575 Swain street Bristol

VACANCIES for men boarders bath [illegible] heated room all convenie[illegible] Wood street Bristol

YOU WILL NEVER HAVE Sick [illegible] if you use Hall's Preventive and for Roup and Canker 50c and $1 00 at [illegible] HALL'S 311 Market street or Martin's Drug Store Bristol Pa

Printers and Mixers Wanted.

Wall paper printers and color mixers wanted Permanent position, highest wages Apply to J J Shelmire, Bingham House, Philadelphia

Closing-out Sale of the Stock, Crops Farming Implements and Household Goods

of Philip G Baker at his residence near Bensalem P O Bensalem Twp Pa on

Saturday, October 12th, 1912,

at 12.30 sharp The following partly described goods

STOCK—1 bay mare, 12 years old quiet and excellent driver 1 mule 6 sows with pigs, 2 shoats 50 chickens pure barred Plymouth Rocks and White Leghorns, 60 young chickens mostly barred Plymouth Rocks

CROPS—12 tons of hay timothy and clover 1 load of alfalfa, 600 shocks of good corn 40 bushels of potatoes, lot of sweet corn lot of lima beans 3 barrels of vinegar apples 15 the bushel

IMPLEMENTS WAGONS & HARNESS—Rack wagon, one-horse market wagon farm cart sleigh buggy rubber tire do in excellent order 2-seated runabout, 2 sets single harness double set farm harness set cart harness, hames and traces 1 set coupe harness, (new) bridles lines collars farm roller hay rake mower double diamond tooth harrow (new) corn plow acme harrow marking out sled barrel sprayer for trees and buildings only been used a few times cultivators new one-horse plow Syracuse plow grindstone lawn mower 100-egg Buffalo incubator and brooder almost new wheel hoe two wheel barrows

MISCELLANEOUS—2 closets piano box lot awnings lot new galvanized pipe rubber hose set wheels lumber new and second hand lot posts window sash poultry wire horse trough 6 wire feeding coops 10 small coops crowbars double and single trees breast trace and cow chains forks shovel saws wrenches etc

HOUSEHOLD GOODS—Oak sideboard 12 foot oak extension table 6 leather seat oak dining room chairs 2 kitchen tables [illegible] 7 range in perfect order [illegible] porch and rattan rocker [illegible] Morris chair [illegible] rattan couch chiffonier [illegible] bed cottage bedroom suite bureaus and washstands metal folding bed with spring and mattress centre table 3 rooms matting 60 yards velvet Brussels carpet, 50 yards tapestry do 20 yards Brussels do lot rugs Brussels stair do toilet set pitchers and basins dishes of all kinds 2 rooms of linoleum 4 screen doors lamps lot pictures window shades washer wringer wash benches strainer buckets milk crocks buckets pans and many other things not mentioned all to go as Mr Baker expects to remove to the city Terms cash on personal property

The farm consisting of 38 acres of fine farm land with 2 dwellings and a new frame barn thereon entrance on three roads one of them the Hulmeville road The main dwelling supplied with hot and cold water and heated by a new hot water system For sale on private terms. J C EVERITT Agent for Philip G Baker

E B Minster auct

10-4 2t

WILLIAM A. WELKER

WILL GIVE

Piano Lessons

50c. PER LESSON

626 Pine Street Bristol Pa

10-4-3mo

Cheese Cake, 20c

FRIDAY and SATURDAY

SWAIN MAKES THEM

204 Mill St Next to Dr Pursell's Drug Store

PIONEER

Hardware Store.

LINOLEUMS.

We carry nothing but the BEST GRADES of linoleums Potter's and all other standard makes in all of the popular patterns, at reasonable prices

FODDER YARN.

Fitler's Best 21 oz fodder yarn

CORN KNIVES.

Eureka, Jersey, Clipper

HUSKING PEGS.

All styles at moderate prices

Our wagon delivers to all parts of the town and nearby vicinity.

WM. P. WRIGHT ESTATE

GENERAL LINE OF HARDWARE

119 Mill St. Bristol, Pa.

Phone 61 X

Millinery.

ON WEDNESDAY, OCTOBER 2nd

We will have all the Latest Novelties in [illegible] and Winter Millinery A cordial inspection invited

MISS SARA K COOKE

214 Radcliffe street Bristol Pa

8-15-tf

MRS. SERRILL DOUGLASS

CLASSES IN

CHINA and WATER COLOR PAINTING

OPEN OCTOBER 5

Firing carefully done.

So. Dorrance and Wood Streets.

HULMEVIL[illegible]

The school hou[illegible] [illegible] monthly meeting [illegible] was held in the [illegible] evening

Mr [illegible] Frank [illegible]

[illegible]s

OF

High Grade Shoes

Worth from $3 to $4, from the

FENTON BARD SHOE CO.

Columbus, Ohio

for Men, Women and Children.

Boys Shoes Button and Girls Shoes Lace in black and tan

79c up

Women's High Cut Button and Lace Shoes in black and tan worth $3 50 and $4 00,

$1.98

Men's (Fenton Shoes) in button and lace patent colt, gun metal, tan calf and vici kid worth $3 50 and $4.00,

$1.98

MEN'S WORKING SHOES

$1.49

These Shoes are guaranteed to be the Latest Styles and they have all of the newest shapes and toes.

2 tables full of broken sizes of shoes for Men and Women,

Worth from $2.00 to $4.00

to go at

98c

DO NOT

miss this sale as it is the biggest ever held in Bristol.

Boston Sample Shoe House

313 Mill St, Bristol

[illegible]AL ESTATE

YOU'VE NEGLECTED TO GET THIS

"long enough, said the sensible wife so I've got it Which just goes to show how [illegible] it is to make some men [illegible] of insurance But realize the [illegible] appreciate its importance—they do the thinking for the family. If you have no time to come to us, send your wife, mother sister or daughter We'll fix it up all right

Insurance That Insures.

J. Phil. Betz, Jr.

118 MILL STREET BRISTOL, PA.

PHONE, 162-D

Francis J. Byers

Real Estate

Bought Sold and Rented

Rents and Interest

Collected Prompt Settlements

Money to Loan on

First Mortgages.

I can give you as strong a

Fire Insurance

Policy as any agent or broker in the United States as I represent the Philadelphia Underwriters and Royal Companies and they pay their losses promptly

220 So 4th Street Philadelphia Pa

547 Linden Street Bristol Pa

To Home Buyers.

If you anticipate buying a home look over this list of desirable properties which I offer

For Sale

582 Bath street—2 1 2 story frame dwelling 8 rooms and enclosed shed newly papered and painted porch front gas and spigot water side alley now vacant Price $2100

584 Bath street—2 1 2 story frame dwelling 8 rooms and enclosed shed newly papered and painted porch front gas and spigot water side lot now vacant Price $2300

325 Otter street—2 1 2 story plaster cast dwelling all improvements hot water heat concrete porch front and walks large stable in rear lot 50x160 feet Price $3800

424 Jefferson Ave—2 1 2 story frame dwelling 9 rooms, bath and gas, two stairways cement cellar under three rooms porch front and front yard side and back entrances good condition now vacant Price $2200

306 Walnut street—2 1 2 story frame dwelling 7 rooms and enclosed shed gas and spigot water side and back entrances 2-story shop in rear possession in 30 days Price $1400

Two building lots at Riverview Farms Nos 123 and 124 15x100 feet facing pike adjoining [illegible] Betz's new property splendid location easy terms

Apply only to

J. EDW. LOVETT, Agt.

BRISTOL PA

Fire Insurance.

Money to loan on first mortgage. 9 27 tf

FRED. I. KRAFT

Real Estate

[illegible] Newark, and Mrs [illegible] present to enjoy [illegible] [illegible] Philadelphia [illegible] at the home of [illegible]

126 Radcliffe St,

FOR RENT

362 Lafayette street	$20 00
618 Pine street	10 00
Minor street	6 00
324 Cedar street	14 00
584 Bath street	13 00
580 Bath street	10 00
110 Otter street	7 00
Pond street store,	12 00
1038 Radcliffe street	7 00
1040 Radcliffe street	7 00
5 Mill street, store	12 00

FOR SALE

604 Bath street.
362 Lafayette street.
318 Market street.
320 Market street.
432 Pond street
434 Pond street.
Radcliffe and Washington streets

William B. Parry

Langhorne, Pa.

All kinds of INSURANCE.

Fire	Life and Accident
Automobile	Wind and Storm
Mutual and Stock	Indemnity Bond

Burglar and Plate Glass

Phone or postal will bring me to your place

9-27 tf

C. A. Wilson

THE REAL ESTATE MAN

210 Radcliffe St., Bristol, Pa.

FOR SALE

Dwellings and stores from $800 to $20 000 Farms from $250 to $30,000 Easy terms

Buildings lots in new sect on of Bristol Riverview and Leamington

FOR SALE.

BURGESS FARM

adjoining Village of Fallsington Falls Township Bucks Co Pa 3 miles from Trenton N J Slightly over 100 acres of fertile early soil, suitable for fruit or fancy vegetables including Sand and Gravel pit with large supply of superior quality

OLD COLONIAL STONE MANSION

in good order Frame tenant house, all necessary outbuildings fine water supply stone roads convenient to P O, schools, churches stores and excellent library A desirable and productive property in good neighborhood at reasonable price. Address

JOHN W TATUM

Fallsington Pa.

or 416 Walnut St Phila.

9-27 tf

Valuable Property For Sale.

Fine brick and frame residence, corner of Cedar and Mulberry Sts Bristol opposite Methodist Church In good order, ample grounds, 10 rooms hot-water heat bath and all conveniences, Fine location Apply

F I KRAFT

125 Radcliffe street.

9-27 tf

We Have Constantly in Stock.

Every Size of Truss

And several Different Kinds.

We can fit anyone at much lower than City Prices

DR. PURSELL'S DRUG STORE

S. W. Cor. Mill & Cedar Sts.

Bristol, Pa.

Here's a Splendid

Hair Tonic

Cleanses the scalp
Feeds the Hair roots
Stops excessive falling of hair
A fine dressing

H. H. H. Hair Tonic

H. H. HEADLEY

PHARMACIST

Cor of Wood and Washington Streets

Bristol, Pa.

9 13-06

FREE!

SAMPLE OF

Rexall Orderlies

The Great Constipation Remedy

Easy to take Give them a trial.

Write, Call or Telephone.

Martin's Drug Store

213 Radcliffe Street

Opposite P O

21 ft. Yacht FOR SALE

The 21-foot yacht "CELERITAS," formerly owned by Lemuel Jarvis can be had for

$200.00 Cash.

Has five-horse Hall engine, (will develop 7 h p,) clutch, standing top. Cedar, well built and copper fastened In first-class condition Speed, about 10 miles per hour. Will demonstrate anytime

Also, 18-foot Rowboat for sale cheap

[illegible] construction [illegible]

Call or [illegible]

WILLIAM M. REMINE

Bristol, Pa.

SICK ROOM SUPPLIES.

We have in stock most every sick room supply and convenience.

Feeding Tubes Feeding Cups, Bed Pans, Air Cushions, Thermometers, Absorbent Cotton, Hot Water Bottles, Syringes

and many articles that will contribute to the comfort of the patient

Let us serve you

Young's Drug Store, 559 Bath St. Bristol, Pa.

8-30-2t

Electrical Wiring.

Motors Installed
Gas Engines.
Gasoline Engines.
Shafting, Pulleys,
Belting, Tanks.
Vacuum Cleaners

Estimates Given Work Guaranteed.

Frank C. King

ELECTRICAL CONTRACTOR

Bell Phone 108-W BRISTOL, PA.

9-6-8t

Pennsylvania R. R.

PERSONALLY-CONDUCTED EXCURSIONS

TO

NIAGARA FALLS

October 10 1912.

$10.25 ROUND-TRIP FROM BRISTOL

SPECIAL TRAIN of Pullman Parlor Cars Dining Car and Day Coaches running via

The Picturesque Susquehanna Valley Route

Tickets good going on Special Train and connecting trains and good returning on regular trains within FIFTEEN DAYS Stop-off within limit allowed at Buffalo returning

Illustrated Booklet and full information may be obtained from Ticket Agents

Tours to Thousand Islands July 18, August 15 and 29 Maritime Provinces, July 24 Montreal July 31 Adirondacks, July 31 Muskoka Lakes August 1 Quebec August 7 Yellowstone Park August 10 Great Lakes, September 12. 7-5-1t

Wm. & Wm. R. Stuckert

ATTORNEYS-AT-LAW

118 Mill St., 4-19 tf Bristol, Pa.

NEWSPAPERARCHIVE®

NEWSPAPERARCHIVE®

Holding Up a Train

Mode of Operation Described by an Expert

By O. HENRY

Copyright, 1911, by Doubleday, Page & Co.

Note The man who told me these things was for several years an outlaw in the southwest and a follower of the pursuit he so frankly describes. His description of the modus operandi should prove interesting, his counsel of value to the potential passenger in some future holdup while his estimate of the pleasures of train robbing will hardly induce any one to adopt it as a profession. I give the story in almost exactly his own words. O. H.

Most people would say, if their opinion was asked for, that holding up a train would be a hard job. Well, it isn't, it's easy. I have contributed some to the uneasiness of railroads and the insomnia of express companies, and the most trouble I ever had about a holdup was in being swindled by unscrupulous people while spending the money I got. The danger wasn't anything to speak of, and we didn't mind the trouble.

One man has come pretty near robbing a train by himself, two have succeeded a few times, three can do it if they are hustlers, but five is about the right number. The time to do it and the place depend upon several things.

The first "stickup" I was ever in happened in 1890. Maybe the way I got into it will explain how most train robbers start in the business. Five out of six western outlaws are just cow boys out of a job and gone wrong. The sixth is a tough from the east who dresses up like a bad man and plays some low down trick that gives the boys a bad name. Wire fences and "nesters" made five of them, a bad heart made the sixth.

Jim S. and I were working on the 101 ranch in Colorado. The nesters had the cowman on the go. They had taken up the land and elected officers who were hard to get along with. Jim and I rode into La Junta one day, going south from a roundup. We were having a little fun without malice to ward anybody when a farmer administration cut in and tried to harvest us. Jim shot a deputy marshal, and I kind of corroborated his side of the argument. We skirmished up and down the main street the boomers having bad luck all the time. After awhile we leaned forward and shoved for the ranch down on the Ceriso.

Well, there wasn't anything we could get there, and, being mighty hard up we decided to transact a little business with the railroads. Jim and I joined forces with Tom and Ike Moore two brothers who had plenty of sand they were willing to convert into dust. We selected a place on the Santa Fe where there was a bridge across a deep creek surrounded by heavy timber. All passenger trains took water at the tank close to one end of the bridge. It was a quiet place, the nearest house being five miles away.

The Santa Fe flier was due at the tank at 11:15 p m. At 11 Tom and Ike lay down on one side of the track, and Jim and Ike took the other. As the train rolled up the headlight flashing far down the track and the steam hissing from the engine, I turned weak. The engine had hardly stopped when I jumped on the running board on one side, while Jim mounted the other. As soon as the engineer and firemen saw our guns they threw up their hands without being told and begged us not to shoot, saying they would do anything we wanted them to.

"Hit the ground!" I ordered, and they both jumped off. We drove them before us down the side of the train. While this was happening Tom and Ike had been blazing away, one on each side of the train, yelling like Apaches so as to keep the passengers herded in the cars.

By this time all my nervousness was gone. I felt a kind of pleasant excitement as if I were at a dance or a frolic of some sort. The lights were all out in the coaches, and as Tom and Ike gradually quit firing and yelling it got to be almost as still as a graveyard. I made the fireman get a lantern, and then I went to the express car and yelled to the messenger to open up or get perforated. He slid the door back and stood in it with his hands up. "Jump overboard, son," I said, and he hit the dirt like a lump of lead. There were two safes in the car—a big one and a little one. By the way, I first located the messenger's arsenal—a double barreled shotgun with buckshot cartridges and a 38 caliber in a drawer. I drew the cartridges from the shotgun, pocketed the pistol and called the messenger inside. I shoved my gun against his nose and put him to work. He couldn't open the big safe, but he did the little one. There was only $900 in it. That was mighty small winnings for our trouble, so we decided to go through the passengers.

There were very few people in the day coaches at that time of night, so we made a slim haul until we got to the sleeper. I saw Jim coming in the other door, and I hollered for everybody to climb out and line up.

They commenced to scramble down and for awhile we had a three ringed circus.

The ladies didn't stop to dress. They were so curious to see a real, live train robber, bless 'em, that they just wrapped blankets and sheets around themselves and came out squeaky and fidgety looking. They always show more curiosity and sand than the men.

We got them all lined up and pretty quiet, and I went through the bunch. I found very little on them—I mean in the way of valuables.

Then Jim held them steady while I searched the berths. I grappled around in those beds and filled a pillowcase with the strangest assortment of stuff you ever saw. When I finished I dumped the pillowcase load in the middle of the aisle. There were a good many watches, bracelets, rings and pocketbooks, with a sprinkling of false teeth, whisky flasks, face powder boxes, chocolate caramels and heads of hair of various colors and lengths. There were also about a dozen ladies' stockings into which jewelry, watches and rolls of bills had been stuffed and then wadded up tight and stuck under the mattresses.

One of the women—and a good looker she was—wrapped in a striped blanket, saw me pick up one of the stockings that was pretty chunky and heavy about the toe, and she snapped out:

"That's mine, sir. You're not in the business of robbing women, are you?"

Now, as this was our first holdup, we hadn't agreed upon any code of ethics, so I hardly knew what to answer. But, anyway, I replied: "Well, not as a specialty. If this contains your personal property you can have it back."

"It just does," she declared eagerly and reached out her hand for it.

"You'll excuse my taking a look at the contents," I said, holding the stock ing up by the toe. Out dumped a big gent's gold watch worth $200, a gent's leather pocketbook that we afterward found to contain $600, a 32 caliber revolver, and the only thing of the lot that could have been a lady's personal property was a silver bracelet worth about 50 cents.

I said, "Madam, here's your property," and handed her the bracelet. "Now," I went on, "how can you expect us to act square with you when you try to deceive us in this manner? I'm surprised at such conduct."

The young woman flushed up as if she had been caught doing something dishonest.

When we finished our job we ordered everybody back to bed, told them good night very politely at the door and left. We rode forty miles before daylight and then divided the swag. Each of us got $1,752.85 in money. We lumped the jewelry around. Then we scattered, each man for himself.

That was my first train robbery, and it was about as easily done as any of the ones that followed. But that was the last and only time I ever went through the passengers.

The best haul I made was years after the first one. We found out about a train that was going to bring out a lot of money to pay off the soldiers at a government post. We stuck that train up in broad daylight. Five of us lay in the sand hills near a little station. Ten soldiers were guarding the money on the train, but they might just as well have been at home on a furlough. We didn't even allow them to stick their heads out the windows to see the fun. We had no trouble at all in getting the money, which was all in gold. Of course a big howl was raised at the time about the robbery. It was government stuff and the government got sarcastic and wanted to know what the convoy of soldiers went along for. The only excuse given was that nobody was expecting an attack among those bare sand hills in daytime. I don't know what the government thought about the excuse, but I know that it was a good one. The surprise—that is the keynote of the train robbing business. The papers published all kinds of stories about the loss, finally agreeing that it was between $9,000 and $10,000. The government sawed wood. Here are the correct figures printed for the first time—$48 000.

By that time we were expert enough to know what to do. We rode due west twenty miles making a trail that a Broadway policeman could have followed, and then we doubled back hiding our tracks. On the second night after the holdup, while posses were scouring the country in every direction Jim and I were eating supper in the second story of a friend's house in the town where the alarm started from.

I have been asked what we do with the money we got. Well I never could account for a tenth part of it after it was spent. It goes fast and freely. An outlaw has to have a good many friends. A highly respected citizen may and often does get along with

THE ENGINEER AND FIREMAN THREW UP THEIR HANDS.

very few, but a man on the dodge has got to have "side kickers." With angry posses and reward hungry officers cutting out a hot trail for him, he must have a few places scattered about the country where he can stop and feed himself and his horse and get a few hours' sleep without having to keep both eyes open.

Now I propose to tell why it is easy to hold up a train and then why no one should ever do it.

In the first place the attacking party has all the advantage. That is, of course, supposing that they are old timers, with the necessary experience and courage. They have the outside and are protected by the darkness, while the others are in the light, hemmed into a small space and exposed, the moment they show a head at a window or door to the aim of a man who is a dead shot and who won't hesitate to shoot.

But, in my opinion, the main condition that makes train robbing easy is the element of surprise in connection with the imagination of the passengers. The passenger thinks there are a hundred men yelling and shooting outside when maybe there are only two or three.

As to the train crew, we never had any more trouble with them than if they had been so many sheep. I don't mean that they are cowards. I mean that they have got sense. They know they're not up against a bluff. It's the same way with the officers. I've seen secret service men, marshals and railroad detectives fork over their change as meek as Moses. I saw one of the bravest marshals I ever knew hide his gun under his seat and dig up along with the rest while I was taking toll. He wasn't afraid. He simply knew that we had the drop on the whole outfit.

I will give one instance to support my statement that the surprise is the best card in playing for a holdup.

Along in '92 the Daltons were cutting out a hot trail for the officers down in the Cherokee Nation. Those were their lucky days, and they got so reckless and sandy that they used to announce beforehand what job they were going to undertake. Once they gave it out that they were going to hold up the M., K. and T flier on a certain night at the station of Pryor Creek, in Indian Territory.

That night the railroad company got fifteen deputy marshals in Muscogee and put them on the train. Beside them they had fifty armed men hid in the depot at Pryor Creek.

When the Katy flier pulled in not a Dalton showed up. The next station was Adair, six miles away. When the train reached there and the deputies were having a good time, explaining what they would have done to the Dalton gang if they had turned up, all at once it sounded like an army firing outside. The conductor and brakeman came running into the car yelling "Train robbers!"

Some of those deputies lit out of the door, hit the ground and kept on running. Some of them hid their Winchesters under the seats. Two of them made a fight, and both were killed.

It took the Daltons just ten minutes to capture the train and whip the escort. In twenty minutes more they had robbed the express car of $27,000 and made a clean getaway.

My opinion is that those deputies would have put up a stiff fight at Pryor Creek, where they were expecting trouble, but they were taken by surprise and "locoed" at Adair, just as the Daltons, who knew their business, expected they would.

I don't think I ought to close with-

...Y SCHOOL ...RKERS MEETING

Bucks county Firstday school workers held their annual conference ... meeting house on the ... of ninth month. William ... of Langhorne, presided with Elizabeth Woodman, of Wy... assistant clerk.

Following silent devotion and scripture reading, Marian Lastburn, ... superintendent to attend the spring ... at Race street, gave an interesting report and many helpful hints.

All the Firstday schools in the United ... full representation, the day being ... for such an occasion, and ... friends furnishing autos ... easily transported the ... to and from the meeting house ... A special car from ... one ... usual ...

But the outlaw carries a thought constantly in his mind and that is what makes him so sore against life—he knows where the marshals get their recruits of deputies. He knows that the majority of these upholders of the law were once lawbreakers horse thieves rustlers highwaymen and outlaws like himself and that they gained their positions and immunity by turning state's evidence by turning traitor and delivering up their comrades to imprisonment and death. He knows that some day—unless he is first shot—his Judas will set to work, the trap will be laid and he will be the surprised instead of a surpriser at a stickup.

That is why the man who holds up trains picks his company with a thousand times the care with which a careful girl chooses a sweetheart. That is why he raises himself from his blanket of nights and listens to the tread of every horse's hoofs on the distant road. That is why he broods suspiciously for days upon a jesting remark or an unusual movement of a tried comrade or the broken mutterings of his closest friend sleeping by his side.

And it is one of the reasons why the train robbin' profession is not so pleasant a one as either of its collateral branches, politics or cornering the market.

Real Optimism

What a grand old world this is! Have you ever seen a more perfect day than this?"

"Has your salary been raised?"

"No."

"New boy at your house?"

"Oh no nothing like that."

"Perhaps you have received word that you are heir to a fortune?"

"Nothing of that kind has happened to me."

"Perhaps you have written a play that somebody has accepted for a production?"

I'm not a writer. Why do you make such a suggestion?"

"I'm just trying to figure out why you think the world is so grand and the day so beautiful."

Oh you're one of those who can't understand why one may be optimistic without having some material reason for it eh? By the way, I've just sold my house for $2,500 more than I paid for it eight months ago." — Chicago Record Herald.

Frog Egg Curiosities

Frogs eggs are laid before they really become eggs in the true sense of that word. They are always laid under water and when first deposited are covered with a sort of envelope in the shape of a thin membrane. In this shape they are very small but as soon as they come in contact with the water they rapidly absorb that element and in so doing go through a queer transformation. The thin membrane containing the little seedlike eggs is quickly changed into great lumps of a clear jelly like substance each section joined to the other, the whole forming a string from a few inches to several feet in length. On the inside of each of these ... the eggs come to perfection ... due course of time add their quota to the frog population of the world.

Defense of Literature

Thackeray was a past patron of the royal literary fund and frequently appeared at its annual dinners. It was at one of these dinners—on May 14, 1851—that the novelist made a noble vindication of the dignity of letters. "We don't want patrons," he said "we want friends and I thank God we have them. And as for any idea that our calling is despised by the world I do, for my part protest against and deny the whole statement. I have been in all sorts of society in this world and I have never been despised that I know of. I don't believe there has been a literary man of the slightest merit or of the slightest mark who did not greatly advance himself by his literary labors * * * And therefore I say don't let us be pitied any more."

Carlyle Corrected.

At a Royal academy dinner in London on one occasion several artists were expressing their enthusiasm about Titian. Carlyle and Thackeray were among the guests.

His glorious coloring is a fact about Titian said one man, striking the table to give emphasis to the remark.

And his glorious drawing is another fact about Titian!" cried another artist.

And so they went on until Carlyle, who had been listening in silence to their rhapsodies, interrupted them by saying with a slow deliberation which had its own impressive emphasis

And here I sit, a man made in the image of God, who knows nothing about Titian and cares nothing about Titian and that's another fact about Titian.

Thackeray was sipping claret at the moment. He paused and bowed courteously to Carlyle. "Pardon me," he said "that appears to me to be not a fact about Titian, but a fact, and a lamentable one, about Carlyle."

G A Sala and His Epitaph.

Among some autograph letters and historical documents sold recently were a series of eight letters by George Augustus Sala addressed to W P Frith, including an amusing forecast of his own epitaph.

When I die it may be written on my tomb,
He wrote the worst burlesque ever acted,
He abused the constituted authorities
and
with malice prepense
maligned
The Royal Academy of Arts.
He did the things he ought not to have
done and never did
Those he should have done.
He was stout in person and bloated in
countenance, and
He never came to dinner when he was
asked.
But when he dropped in" unasked was
no doubt better company than many invited guests are!
—Pearson's Weekly.

Reminiscence.

"Do you remember the way you used to write the same wise sentence over and over again in your copybook?"

"Yes" replied the politician. "Those were the happy days. You weren't afraid somebody was going to dig up something you had scribbled off in an idle moment and use it against you in a campaign. —Washington Star.

Quite Businesslike.

He had written to the magazine editor's daughter asking if she could return his love.

"How careless of him!" she said, throwing the epistle in the wastebasket. "He should have inclosed return postage"—Philadelphia Record

CORNERSTONE LAID AT TORRESDALE

Bishop Rhinelander Officiated at New School and Parish Building for All Saints Church.

Bishop Rhinelander laid the cornerstone of the new day school and parish building of All Saints' Protestant Episcopal church, Torresdale. All Saints' is one of the oldest parishes in Pennsylvania, being fourth in the point of age. The graveyard surrounding it is almost 150 years old, and the attendants at the exercises on Saturday stood among the gravestones in the old cemetery. The services were impressive, and were marked by a short address by the bishop, in which he placed his approval upon the day school project, and expressed the hope other similar schools would be ... to the churches in the diocese.

... one of the branches ... slightly. I threw lumps of clay and bits of stick at it, but it did not move until it was actually struck, when, to our surprise, a wood nightjar flitted a short distance away, alighting on a stump similar to the one which he had left a moment before. He immediately flattened his tail against his perch and assumed an attitude which gave him all the appearance of being part of the stump on which he rested.

"I disturbed him repeatedly, and he invariably followed the same tactics. He always chose as resting places stumps or branches which his plumage resembled, and he took a position so suggestive of a piece of wood that I should certainly have passed him by had I not been watching his movements and seen him alight."

A DEAL IN STOCKS.

Comment of the Man Who Witnessed the Quick Transaction.

Sitting at his desk on the tenth floor of a Wall street building the man in charge of the investment department of a Stock Exchange house was discussing the bond market with a visitor. A message from the telegraph room was laid upon his desk. "Pardon me," he said to his visitor as he picked up his telephone instrument and asked for a Philadelphia connection. He immediately replaced the receiver, and the discussion of the bond market was resumed. The telephone bell rang. "Pardon me," said the investment expert again as he lifted the telephone instrument. "I'll take those fifty shares," he said into the telephone.

Evidently he got them. He broke off the connection, wrote a message for the wire and sent it off to the telegraph room by a boy. The discussion of the bond market was resumed once more and continued until another message came from the wire room. The investment expert merely glanced at it and went on with the conversation.

His visitor broke in to ask a question. "Do you mind telling me the nature of that transaction you have just concluded?" "Just then?" said the investment expert. "Why, I bought fifty shares of an investment stock in Philadelphia by telephone and sold them in Columbus, O., by our private telegraph wire. What about it?" "Oh, nothing," said the visitor, "only it occurred to me that a few years ago it might have taken four weeks instead of four minutes to do it." Then they went on with their talk about the bond market.—New York Post.

His Preference.

A distinguished eye surgeon tells a good story of his hospital days. Three other young, newly fledged oculists and himself were chatting in their quarters in the hospital when the conversation turned, as was natural in young men, upon the beauty of different colors of eyes. One championed the superior brilliancy and sparkle of the blue eye, another the depth and fire of the brown, while the third was all for the clear, cool light of the hazel. After they had exhausted their eloquence, with the usual effect of confirming themselves in their original opinions, the fourth young sawbones suddenly broke in. "I don't care a hang about your blue eyes or your brown eyes or your gray eyes! Just give me sore eyes and plenty of 'em, and I'll be happy."—Saturday Evening Post.

London's First Directory.

How did the world do its business before the publication of directories? The huge directory of London had a first printed forerunner in a slim little volume, "A Collection of the Names of the Merchants Living in and Around the City of London," issued by Samuel Lee of Lombard street in 1677. It was the outcome most probably of the enterprise of Henry Robinson, a well known writer on commercial matters, who in 1650 opened an office in Threadneedle street, where were kept "particular registers of all manner of addresses" for the use of all who cared to pay a sixpence.—London Chronicle.

Why the Romans Decreased.

The visiting member of the board of education was examining a class in history, and of one of the brightest pupils he asked the question, "Why did the population of Rome decrease just before the fall of the empire?"

The reply came promptly from a little girl, "Because the Romans had ceased to practice husbandry."

Wrong Kind of Forgetting.

She—Don't Mr. Briggs and his wife ever forget their differences? He—Why, yes, in a way. He forgets that he is a gentleman and she forgets that she is a lady.—Boston Transcript.

He conquers who awaits the end and dares to suffer and be strong.—Lewis Morris.

His Resources About Exhausted.

Father—Do you think you can support her in the style to which she has been accustomed? Suitor—Not in the style to which she has been accustomed since we became engaged.

Doing Right.

Doing the right, or what you honestly believe to be right, breeds courage in accordance with natural law. It inspires a resolve, and in its wake come a host of minor virtues.

Queen Quality

"Queen Quality" Shoes have more wearers—and more loyal ones—than any other shoe made for women. Every day in the year the factory's capacity is 17,000 pairs of shoes! Think of it!

The moral is plain—no shoe could possible achieve such tremendous popularity unless it was in every way worthy of it. "Queen Quality" is ...

In every essential—in style, in ... and workmanship "Queen ... equalled ...

We ... was the colours ... Welch ... tailizing it ...

Sound Sleep

is usually impossible to the bilious. But biliousness yields—and headaches, sour stomach, indigestion go—when the bowels are regulated and the liver and kidneys stimulated by

BEECHAM'S PILLS

Sold everywhere. In boxes 10c., 25

J. C. SCHMIDT FLORIST

Otter and Maple Sts. Bristol, Pa. Phone ... 8-23-12-1y

H. V. TRELEASE
Practical Harness Maker

Repairing ...
240 MILL STREET BRISTOL, PA

DR. EUGENE W ROBERTS
Dentist

228 MILL ST. BRISTOL, PA
Crown and Bridge Work a Specialty 8-3-1yr

MISS ESTHER LAWRENCE
WILL RE-OPEN HER
Day School
Monday, September 16th 1912.

Night Classes ... Presbyterian ... Church Building ... Radcliffe St ... Phone 21 ... 8-31

Pierce Hairdressing Parlor

Private Entrance, 134 Mill Street Bristol, Pa

Manicuring Shampooing ... and Scalp Massage ... hair cutting

Ladies save your ... have them made into Puffs Braids ... We also carry a line of ... Braids Puffs and Curls ... shade of hair we will mat... 8-30 tf

Graduate of Custom Cutting School of Phila
Suits Made to Order, $15 00
R. VENERE, Custom Tailor
Repairing Cleaning ... Neatly Done
298 Mill Street Bristol Pa ... 5-3-1yr

S. AITA
Groceries and Provisions
PURE OLIVE OIL A SPECIALTY
208-210 Penn St Bristol, Pa
Phone 284 8-30-1yr

JOHN B. SPEAK
Contractor and Builder
220 JEFFERSON AVE BRISTOL, PA
Estimates Furnished ... promptly Attended to 8-30 1yr

WONG T. HEN
Old Established
First-Class Chinese Laundry
224 Dorrance St, Bristol Pa
I can refer to scores of ... the town as to my care in washing ... neatness in doing up clothing ... work quicker and neater than any other laundry in the town 8-? tf

LEE MING
First-Class Chinese Laundry
All work neatly and promptly done. Satisfaction guaranteed
217 MILL STREET, BRISTOL PA
8-23 13t

MRS. J. IRWIN
DRY GOODS and NOTIONS.
Delineator and Butterick Patterns
324 Mill Street, Bristol
8-30 13t

DR. J. J. HARGRAVE
Dentist
GAS AND VAPOR ADMINISTERED, Hours, 8.00 a. m to 8.30 p m
325 Radcliffe St., BRISTOL, PA.

LEM WONG
First-Class Chinese Laundry
315 MILL STREET BRISTOL PA
We do the best work in ... will call for and deliver all work promptly 8 ... tf

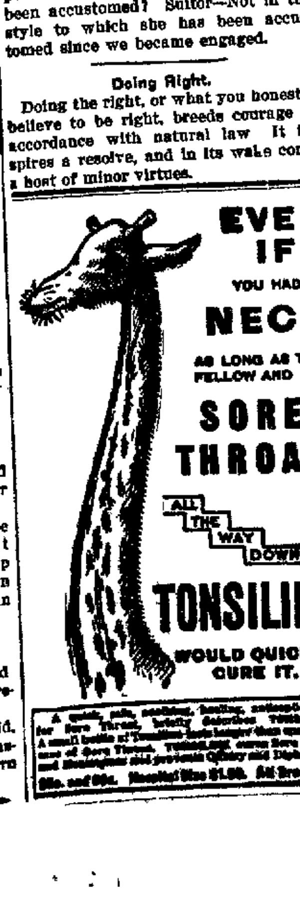

About Every Six Months—

That's how often you'll have to think about your floors if you use STANDARD VARNISH WORKS ELASTICA FLOOR FINISH

Just twice a year—and the rest of the time you'll have smooth, glossy, mar-proof, spot proof floors, that will be a source of pleasure and satisfaction to you.

For Sale by **Hendricks & Mariner**, Bristol, Pa.

... REPAIRING OF FURNITURE,

CARPETS beaten sewed and laid. Window Shades, Awnings Slip Covers. Mattresses made over—hair thoroughly picked. Feathers renovated by steam. Chairs re-caned.

Orders from the surrounding country will receive my personal attention

CHARLES H. ANCKER,
109 Cedar St., Bristol

FREE BOOK

On the treatment of Horses, Cattle, Sheep, Dogs, Hogs, Poultry, Birds and ... animals, mailed free.

For Every Living Thing on the Farm. Humphreys' Veterinary Specifics.

A. A. For FEVERS Milk Fever, Lung Fever
B. B. For SPRAINS Lameness Rheumatism.
C. C. For SORE Throat Epizootic Distemper
D. D. For WORMS, Bots Grubs.
E. E. For COUGHS Colds Influenza
F. F. For COLIC Bellyache Diarrhea.
G. G. Prevents MISCARRIAGE.
H. H. For KIDNEY and Bladder disorders.
I. I. For SKIN DISEASES Mange Eruptions.
J. K. For BAD CONDITION Indigestion.
... each bottle
... Oil for Hoofs &c $1 00
... full outfit $7 00
At druggists or sent prepaid on receipt of price.
Humphreys' Homeo Medicine Co., Cor William ... New York

OVER 65 YEARS' EXPERIENCE
PATENTS
TRADE MARKS DESIGNS COPYRIGHTS &C.

Anyone sending a sketch and description may quickly ascertain our opinion free whether an invention is probably patentable. Communications strictly confidential. HANDBOOK on Patents sent free. Oldest agency for securing patents. Patents taken through Munn & Co receive special notice, without charge, in the

Scientific American.

A handsomely illustrated weekly. Largest circulation of any scientific journal. Terms $3 a year ... Sold by all newsdealers.

MUNN & Co. 361 Broadway, **New York**
Branch Office 625 F St., Washington D C

JOHN L. SMOYER
Plumbing. Pneumatic Water System Installed. Estimates Furnished ... BRISTOL PA

Dr. Kyle Rohrback
DENTIST.
Artificial Teeth, Repairing Extracting.
PARKLAND HEIGHTS,
Bucks County, Pa

WE ARE THE STANDARD
The Standard Construction Co.
S. W. WISE President.
Curbs Sidewalks Steps Cellars and Concrete Foundations our Specialty
Office, 705 Race Street, Bristol, Pa.
Bell Phone 17 1y

WILLIAM E. DeGROOT
CONTRACTOR and BUILDER
Jobbing promptly attended to. Estimates furnished at short notice.
341 Jeff. Ave. Bristol, Pa. 11-8 1 ly

NOTICE
All tobacco tags redeemed at
Max Cohen's Tobacco Store,
219 Mill Street
For Premiums
Call and see the fine premiums 2-21 tf

PEIRCE & WILLIAMS' LUMBER YARD
IS WELL STOCKED WITH BUILDING LUMBER OF ALL KINDS AT REASONABLE PRICES
Mill-work Stair-work Glass, etc.

CHARLES HENRY MOON
WOODBOURNE,
Bucks County Pennsylvania
County Surveyor.
Special attention given to Trolley and Stone Road surveys
Office in Court House Doylestown
Telephone 31 Y Langhorne 1-19-06-t

Fairmount Park, Philadelphia

Come yourself! And bring the children! You'll find pleasure, education and excitement. Always something strange and new. Open every day from 9 A. M. until a half-hour before sunset. Admission 25 cents. Children under 12 years 10 cents. Saturdays and legal holidays (except Fourth of July) adults 10 cts children 5 cts

LUMBER.

Fred. Leibfreid,
BRISTOL, PA.
L. G. LINE, Manager
Residence adjoining yard
OTTER STREET

Notice to Contractors and Others
Dexter's Portland Cement finest grade on the market. Large or small quantities.

Estimating for Contractors
on Mill-work, Rough and Dressed Lumber.
Building Lumber, Mill work, Hardware, Roofing Felt, Roofing Paint, Paints, Oils Glass and Putty 7 15-tf

GREENWOOD ...

Positively the Best in the ...

The only Lehigh Coal that ... 70,000 Bell Telephones—... every ... persons.

This means a great deal to every Bell Telephone user. To-day, to-morrow, anytime, the necessity will arise in your daily social and business intercourse to reach some one in one of these places instantly. You can do it, and a telephone call to the farthest point in this territory will not cost more than about fifty cents;—if it is nearer perhaps it will only be five, ten or fifteen cents.

In the metropolitan centers, Philadelphia, Pittsburgh and New York, there are over 750,000 Bell Telephones at your call.

The Bell System means even more than this. It is a progressive aggregation of Companies giving universal service between any point within the reach of the telephone voice—that means across the state or almost across the country. A comprehensive system reaching 70,000 points is at every Bell Telephone Subscriber's command.

The Bell Telephone Company of Penna.
A. B. Hennessy Local Manager Doylestown Pa

5A Horse Blankets Wear The Longest

They can't help it. Wear is bred into them. It took us years to learn how, but we stuck at it, now our 5A Blankets stand supreme—they outwear three ordinary blankets. Every 5A Blanket is closely woven from the strongest, tightest twisted yarns our expert spinners can make. And it is all done to save you money—to make one blanket do the work of three—to save you trouble and expense.

5A Horse Blankets are sold by the largest horse-blanket factory in the world direct to your dealer. Here again, we save you money by cutting out all jobbers' commissions. You pay but one profit.

The 5A Storm King is the most popular medium-priced square blanket on the market. Extra large, extra thick, extra strong, extra warm. Weighs 8 lbs., measures 84 x 90 inches. Price only $2.50—worth twice as much. See them before you buy any other.

Buy a 5A Square Blanket for street use. Buy a 5A Bias Girth Blanket for stable use. Buy a 5A Plush Robe for carriage or auto.

WM. AYRES & SONS, **Philadelphia, Pa.**

Reed and Railbird Season
Now Open
ARE YOU READY?
We are prepared for your wants
New Stock of Fine Guns. Shells Loaded Specially for the Purpose.
C. C. STRUMFELS
The Old Reliable Tobacconist
Fishing Tackle, Baseball Goods, Bicycles and Sundries, Dry Cells and Supplies. Everything for the sportsman.
311 Mill Street, Bristol.

Coal Prices Aug. 1st till further notice:

Chestnut, 2240 lbs.,		$7 35
Stove,	"	7 10
Egg,	"	6 85.
Pea,	"	5.40.

LUMBER OF ALL KINDS.
Mill-work in variety. Glass, Etc.
PEIRCE & WILLIAMS.

JOSEPH BANNISTER ESTATE
J S PEIRCE JR., Manager
Agent for

Monumental & Stone Work
OF ALL KINDS

We can give you a better fence for less money than any other dealer. Cheaper than wood. Lasts ten times as long.

Largest fence manufacturers in the world. 4 21 tf **Foot of Mill St., Bristol, Pa.**

Hendricks & Mariner.
Cor. Wood and Penn Streets, Bristol.
Stoves, Heaters and Ranges.
Tin, Slag and Felt ROOFING.
Roofs painted with paint that will not come off.
GIVE US A CALL. PHONE, 76X.

LOANS $10.00 and UPWARDS TO HOUSEKEEPERS

Accounts opened in a hurry, in a private quiet careful manner. Payments either weekly or monthly. Cost reasonable. Business conducted in absolute confidence and privacy. Call, write or phone.

INTER-STATE LOAN CO.,
No 1 Lawrence Bldg. Cor Mill and Cedar Streets. Over Childs' Grocery
Office Hours 8 a. m to 6 p. m. Saturdays till 9 p m PHONE 213

Bu...
BRISTO...
The Oldest Bank in Bu...
ESTABLISHED, A D 18...

Capital, (as originally ... $ 92 22...
Surplus and Undivided Profits, (earned) 267,416 00
(January 22d, 1912)

Has a well equipped and constantly increasing

SAVINGS DEPARTMENT.

Fire & Burglar Proof Safe Deposit Vaults
AFFORDING ABSOLUTE SECURITY
Boxes to rent $2.00 and up

This bank gives no customer an undue advantage over any other ... smallest account receives the same ... and attention as the largest and is ... welcomed ... corresponds with an extensive network ... of banks and large business houses, ... gaining many advantages for its de... has served four generations of Bucks ... people faithfully and well ... of trouble a balance in a strong ... like an anchor to windward in a ...

YOU ARE WARM ENOUGH NOW!

And will ... warm enough next win... you allow us to install ... your home, an up-to-date ... heating plant

Hot Water, Steam & Vapor Systems

Now is the time to get estimates

S. B. ARDREY & SONS,
POND STREET
Pioneers in this locality of Hot Water Heating
Bristol, Pa.

BREAD CAKES ICE CREAM FINE CONFECTIONERY

GRATZ'S
NEW BAKE SHOP
Cor Dorrance and Wood Streets
Bristol, Pa.

J. P. Taylor,
Bristol, Pennsylvania
Civil Engineering and Farm Surveying
Special attention given building lots and town sites. Plans and specifications for concrete work etc. Phone 237 W 1 13 1yr

The Best Cigars
will always be found at our store and we invite you to call and try one and be convinced.
"The Faustinette"
is one of our best sellers. In boxes of 25 and 50. Try one.

Max Cohen,
Wholesale Tobacconist
219 Mill St., Bristol

Geo. W. Fisher,
EXPRESSMAN
Hauling of all kinds. Moving a specialty
431 Washington street, Bristol.

Doylestown Trust Company,
DOYLESTOWN, PA.

Authorized Capital,	- -	$250,000
Capital Paid in,	- - -	125,000
Surplus,	-	117 000

Acts as Administrator Executor Guardian, Trustee Assignee, Receiver, Committee, Agent &c

RECEIVES MONEY ON DEPOSIT SUBJECT TO CHECK.

Insures titles to real estate. Interest allowed on certificates of deposit. Collects checks notes drafts, coupons, &c. and buys and sells stocks, bonds and other securities serving its patrons without charge. Becomes security for trustees and public officers.

JOHN HART, President. ARTHUR CHAPMAN, Vice-President.
JOHN YARDLEY, Treasurer. HENRY O HARRIS, Trust Officer.

DIRECTORS:
Arthur Chapman, John C Stuckert,
George Ross, John Hart,
Henry S Beidler, Harry Wilkinson,
John H Rufe, Mahlon K Dungan,
Samuel J Penrose, Henry O Harris,
William Stuckert, Louis Buckman,
C Howard Maglll, Nelson K Leatherman,
John C Swartley

DR. J. D. THOMAS
1126 Spruce Street, Philadelphia, Pa.
SPECIALIST IN EXTRACTION OF TEETH WITH NITROUS OXIDE
REMOVED FROM 1122 WALNUT STREET.

HENRY E. ANCKER,
306 Stock Exchange Bldg
PHILADELPHIA
STOCKS AND BONDS
BOUGHT AND SOLD ON COMMISSION at the Philadelphia and New York Stock Exchanges.
INVESTMENTS A SPECIALTY.

Three Thousand Circulation
The Gazette's circulation ... 8000 copies weekly. ... to a generally accepted rule ... means 15,000 readers. ... tisers ... this fact

VOL. 40. NO. ...

SPE...
Girls' and Boys' R... ers,
Girls' and Boys' G...
Ladies' and Gents' S... White,
Cotton Blankets in ...
Wool Blankets and ...
Children's Dresses ...
Ladies' Gloves, Kid ...
American Lady Co...
Nemo Corsets,
R. R. ...
310 Mill Street, ...

Fountai...
Hot Water B...
Our stock of these ... In buying these articles ... ceived ... ing from reliable deal... ... the ... and have only the best of these lin... with the quality of the g... above all and look at ou...
S...
We have been able t... Syringes at a low figure ... list, we will mark them ...

SERRILL...
PRESCRI...
Dorrance & Wood S...

SPECIAL ...
OLD ...
Cocoanut ...
10 Cen...

FRANK ...
Wholesale and Reta...
401-403 MILL ST...
Telephone—75 L ...

Reed and R...
N...
ARE YO...
We are prepared for your wa...
New Stock of Fine Guns ...
C. C. ST...
The Old Re...
Fishing Tackle, Baseball Goo... and Supplies Everything fo...
311 Mill S...

BANK... BUSINE... COLLEG...
We have taken thousan... in education, self-conscious... We have aroused their interest, and by hard ca... well-poised competent busine... Positions absolutely guarante...
E. M. HULL, 1016 Chestn...

...ry a Gaze...